

The Chelsea Standard

www.heritage.com

*****CR-RT LOT#C-003
CHELSEA DISTRICT LIBRARY, #2
221 S MAIN ST
CHELSEA MI 48118-1267



75

ONE HUNDRED THIRTY-FIRST YEAR - No. 40

Thursday, February 20, 2003

Council terminates manager's contract

■ Officials want to renew pact on annual basis.

By Kent Ashton Walton

Special Writer

Chelsea's village manager position is changing.

The Village Council voted Feb. 11 to terminate the manager's three-year contract and renegotiate the pact annually instead.

Trustee Jim Myles made the pro-

posal. Village Manager Jack Myers' current contract expires June 10.

In a statement to the Village Council, Myles said stress has been created during the past year as a result of emotional issues involving the water main replacement project and communication between residents, business owners and the Village Council.

He thinks the resurfacing of M-52 by the Michigan Department of Transportation this year, as well as

the completion of the water main project by Tetra Tech, additional sewer work and the village's move to city status will increase tension.

As a result, he suggested the manager's position be renegotiated every year.

Myles expressed dissatisfaction with Myers' performance in the last year.

"There needs to be substantive improvement by our manager in the upcoming year," he said.

Myles said it's the responsibility of the council to establish policy "...and see that the actions and responsibilities of the manager are carried out in an effective manner and our image as a government is effective and positive," he said.

Myles said Myers' existing three-year contract would automatically be extended for another three years in June if the contract isn't terminated.

See CONTRACT — Page 3-A



Ortbring bows out of council race

Janice Ortbring has decided not to seek reelection to the Village Council. She withdrew from the March 10 race before deadline.

Barring a challenge from write-in candidates, incumbents Jim Myles and Charles Ritter will join newcomer Cindy MacFarlan in an uncontested race for three two-year terms on the Village Council.

Ortbring, who was recently elected to the City Charter Commission, cited the responsibility and family commitments as reasons for stepping down.

Write-in candidates have until 4 p.m. March 7 to file a declaration of intent with the Village Clerk's Office.

Registered voters who want an absentee ballot will need to make an application with the village clerk.

For information, call Clerk Jill Branson at 475-1771.

Board sets two public meetings

The Chelsea school board will hold two public meetings to discuss reconfiguring schools.

The meetings will be 4 to 5 p.m. Monday in the boardroom at the Washington Street Education Center, 500 Washington St., and 7 to 8 p.m. Tuesday in the auditorium at the same location.

If approved by the Chelsea Board of Education, North Creek Elementary School would become a K-2 building, Pierce Lake Elementary School would house third and fourth grades, South Meadows Elementary School would hold fifth and sixth grades and Beach Middle School, seventh and eighth.

Dress Up Fun



Ayla Raye-Leonard (left) and Anna Vanneste get all dolled up during a recent session at Chelsea Community Education Preschool.

Photo by Rita Fischer

Commissioners making headway

■ Commission drafts first six sections of charter.

By Sheila Pursglove

Associate Editor

After their first few meetings, the nine newly elected members of the City Charter Commission are making good headway, said Ann Feeney, the commission's secretary.

The group has 90 days to write a city charter, which will serve as a basis of government for the new city of Chelsea.

The commission is meeting from 5 to 7 p.m. Tuesday and 7 to 9 p.m. Thursday through the end of February in the basement of the Village Offices, 305 S. Main St.

In March, the group will keep the same schedule, but relocate to the Washington Street Education Center, 500 Washington St., in Chelsea.

Feeney hopes the larger venue will draw more people. To date, only two local residents have attended the meetings. The commission grants 10 minutes at the end of each hour for comment.

The group has studied the city charters of several different communities of a similar size to Chelsea, including Hastings, Clarkston, Northville, Fremont and Ypsilanti.

The commission took Freemont and Clarkston as a starting point, going through the different sections and making decisions on the draft charter's language.

Feeney said the first six sections of the charter are complete in draft form, but that nothing is carved in stone. The sections include the preamble, ethical principles of government, the name and boundaries of the city, general municipal powers, the organization of the new government, elections, and officers.

While the commission is looking at setting elections in November, Feeney said some people have suggested that the move will tie up local elections with those at the state and federal level.

"So while there has been no effort yet to change that, there has been some naysaying," she said.

Feeney said the commissioners decided to rename the town the City of Chelsea Village.

In a straw poll conducted in the village, many people wanted the City of Chelsea, Feeney said. However, she said many were not residents and wouldn't have a vote, anyway.

Feeney said the commis-

See CHARTER — Page 2-A

Be prepared

Area residents take precautions during tense times

By Rita Fischer

Special Writer

In response to the government's recent increased high terror alert, Wayne Burns, manager of ACO Hardware in Chelsea, last week saw brisk sales of duct tape and plastic sheeting.

The materials were recommended by some emergency management groups to seal doors and windows in the event of a biological, chemical or nuclear attack.

U.S. Homeland Security Chief Tom Ridge, however, cautioned people to simply make the items part of their emergency supplies, not to seal their homes unless directly advised to do so by the government.

"We did sell more duct tape, but I'm not sure if that was due to the fact that we were having a good sale or because of what was on 'Good Morning America,'" Burns said Monday.

Steve Jaskot, second assistant chief at the Chelsea Area Fire Authority, was one person who didn't think duct tape and plastic would be of much help.

However, he did recommend that people

keep a bag of supplies ready, not just for security threats to the country but for natural disasters such as a tornado or the sort of blizzard that shut down the eastern part of the country this week.

Jaskot recommended people pack a couple of changes of clothing, a few days' supply of prescription medicine, a battery-operated radio, flashlights, extra batteries, non-perishable food, bottled water, cash, and books and toys.

Dexter Township resident Domingo Hermosillo said he wasn't stocking up on supplies.

"I guess the idea of war is not an issue in Chelsea," Hermosillo said. "I don't see Chelsea becoming a target area."

On the other hand, Barbara Gutowski of Scio Township said, "It doesn't hurt to be prepared. I'm trusting in the Lord, though."

"One could always have things on hand for any emergency."

Chris Fierek of Webster Township said there was little he could do to prepare for war.

See PREPARED — Page 4-A



Photo by Rita Fischer

Wayne Burns, manager at ACO Hardware in Chelsea, stocks the shelves with hardware Monday. The federal government recently recommended that people buy plastic sheeting and duct tape as part of emergency kits, in addition to such supplies as food, clothing, blankets, water, flashlights, radios and batteries.

WHAT'S Inside

Business	6-C
Calendar	2-B
Churches	5-D
Classifieds	1-D
Commentary	7-A
Deaths	5-D
Features	1-B
Sports	1-C
CHS Current	6-B



Printed on recycled paper

Checkmate

Chelsea's Joe Weber plays, teaches chess

See Page 1-B

Beyond the arc

Chelsea cagers beat Bedford

See Page 1-C

Helping hands

Retired nurse volunteers in area

See Page 1-B



Two Plus One

Alexandria Ray (left) and Maegen Hopkins, kindergartners in teacher Sherri Plank's class at South Meadows Elementary School, do some math challenges with parent volunteer Patty Hopkins.

Photo by Allison Marable

Village Council may recognize more holidays

■ Officials want Veterans' Day and Columbus Day among paid holidays.

By Kent Ashton Walton
Special Writer

Chelsea officials made local history last month by voting to recognize Martin Luther King Jr. Day as an official holiday, catching up with most of the nation. Last week, two Village Council trustees asked the council to take it a step further.

Janice Ortbring and Cheri Albertson proposed Feb. 11 that the village follow all federal holiday guidelines in the future.

Ortbring said the village offices are not closed on Columbus Day and Veterans' Day and noted that Thanksgiving, Christmas Eve day and New Year's Eve day currently observed by the village are not federal holidays.

They think the new holidays should be added to the schedule and the village offices should be closed, as a result, giving employees a paid day off.

On Jan. 28, Trustee Charles Ritter tried to make Veterans' Day an official holiday in the village, but his proposal failed for lack of support. Ritter voted against the observance of Martin Luther King Jr. Day.

Ortbring asked why a municipality would not support federally recognized holidays and instead create its own scheduled days off. Although businesses can pick and choose their holidays, she said local government should follow the federal government's schedule.

The council agreed to study the proposal and a package provided by Ortbring outlining the government's reasons for its choice of federal holidays.

Kent Ashton Walton is a free-lance writer. He can be reached via e-mail at kentwalton@earthlink.net.

Council raises water rates

■ Increases to take place through 2009.

By Kent Ashton Walton
Special Writer

Today a rate hike for Chelsea water consumption takes hold, increasing the cost per 1,000 gallons by 64 cents.

The Village Council adopted a resolution Feb. 11 saying the increase was needed to help pay for a new well, water treatment plant, upgrade to the water distribution system and increases in water connections resulting from new development.

Rates are increasing from \$4 to \$4.64 per 1,000 gallons. This is the second hike in the last 12 months, with monthly rates increasing from \$2.25 to \$4 per 1,000 gallons in February 2002.

Rates are expected to climb every year through 2009.

Council trustees asked whether there are alternatives to paying off the 20-year debt incurred by the village for water treatment improvements. Village Manager Jack Myers, however, said the rate

hike is the only way to maintain a balanced budget.

In a letter to the village manager, Village Engineer Christine Linfield said Tetra Tech MPS, the company contracted by the village to complete the Chelsea water distribution improvements, recommended that the village eliminate both the minimum usage and maximum allowable consumption categories from the water rate structure schedule.

Linfield said the move would mean that customers would pay a water commodity

charge for the actual volume of water used. She said the rate increase would be enough to cover annual expenditures, as well as a loss of revenue from removal of the minimum usage charges.

The council voted to follow the recommendations. New water rates will be reflected in the commodity charge billings beginning in March.

Kent Ashton Walton is a free-lance writer. He can be reached via e-mail at kentwalton@earthlink.net.



Residents named to dean's list

Several local residents were named to the dean's honor list for winter term 2002 at the University of Michigan College of Engineering.

Those named include Katherine Bach, Kristopher Hammerberg, Michael Solo, Benjamin Stafford and Carolyn Wineland of Chelsea.

Daniel Hornback of Dexter, Scott Pernia of Pinckney and Daniel Dault of Grass Lake also made the list.

CHARTER

Continued from Page 1-A

sion seems to be coming together as a cohesive group.

"Everybody comes with their efforts in order and it's a really good working group," she said.

With a mix of personalities and interests, members focus on sections quite differently,

she said.

For instance, Feeney said attorneys Pat Conlin and Stanley Burke give solid legal advice, while social worker Cheri Albertson has interesting input from a different viewpoint and Village President Richard Steele brings years of council experience to the table.

"While we've had spirited

discussions, there's been nothing close to arguments," Feeney said. "It's a very contributory group."

Information about the City Charter Commission's

progress also can be found at www.chelseaweb.com.

Associate Editor Sheila Pursglove can be reached at 475-1371 or via e-mail at spursglove@heritage.com.

STRAIGHT FACTS

Jim Myles was misquoted in a story published in the Feb. 6 edition. The article should have said he supports an effort to have Chelsea's downtown designated as a historic district. His comments were based on an article he read in the previous edition that said a number of business owners are looking into a historic district in an attempt to stop the possible widening of M-52. Business leaders have not commented on the possibility of Chelsea's downtown being

listed on a historic registry.

An article in last week's edition about the Chelsea Area Fire Authority should have said Dexter Township did not renew its contract with the agency.

No matter how hard we try to avoid mistakes, sometimes they happen anyway. When that occurs, we rely on our readers to let us know about them. So, please help. To request a correction, e-mail Editor Michelle Rogers at editor@chelseastan-

LIVING TRUSTS

Why a Will is no longer the best estate plan.

Schedule a free conference with Ronald Farrington Sharp, Attorney, planning estates and trusts since 1975. Learn:

- How to Avoid the time and expense of Probate
- Why joint ownership can be costly to heirs
- How to save or eliminate estate taxes
- Why we all need a Power of Attorney
- How to avoid Guardianship of adults
- How to name a guardian for your children

734-426-0420
8099 MAIN STREET, DEXTER, MI 48130

St. Paul United Church of Christ

Annual



Friday,
Feb. 21,
2003
4:30-
7:30 p.m.

\$5.50 Adults
\$4.50 Srs. &
Kids
under 12
\$5.00
take-out

14600 Old U.S.-12

Proceeds Benefit Mission Ministry & Confirmation Trip 2003

Law Offices of Susan E. Zale



- Estate Planning (Wills & Trusts)
- Probate Proceedings
- Trust Administration
- Guardianships & Conservatorships
- Powers of Attorney

We can also help you with Real Estate Transactions.
114 N. Main Street, Suite 10, Chelsea
(734) 475-5777

Dan's SIDE STREET GARAGE

ASE Certified
Over 20 Years of Experience
American & Japanese Auto Repair

Cooper Tires

TECH-NET Professional

121 Buchanan St.
Chelsea

734-475-2278

Got Questions?
We've Got Answers!
Long Term Care Insurance

John Hancock
Financial Services

- Understanding Long Term Care Insurance
- Who Needs It?
- Levels of Care
- Self Insuring
- How to Pay for Nursing Care
- What Benefits Medicare Provides

Tarah L. Sharp
Long-Term Care Representative

Brian A. Keyes
Sales Manager

8099 Main St., Dexter, MI 48130
734-426-0100

Long term care insurance policies are underwritten by John Hancock Life Insurance Company (Boston), MA 02111. Insurance products are offered through Superior Insurance Agency, Inc., an affiliate of John Hancock Life Insurance Company (Boston), MA 02111.

WITHOUT EMPLOYER SUPPORT OF THE NATIONAL GUARD AND RESERVE, IT MIGHT NOT GET OFF THE GROUND.

ESGR EMPLOYER SUPPORT OF THE GUARD AND RESERVE

CHELSEA CALENDER OF EVENTS

June 10th

Chelsea Area Chamber Annual Golf Outing

Call 475-1145 for Details

Got milk?

Chelsea schools provide milk machines

By Rita Fischer
Staff Writer

Kids need calcium for healthy growth of bones and teeth.

According to national nutrition surveys, only 19 percent of teen girls and 52 percent of teen boys get the recommended amount of daily calcium, said Karen Carty, Chelsea School District Food Services director.

One 8-ounce serving of milk provides one-fourth of the calcium that teens need each day.

The Chelsea School District is working to improve these statistics by offering milk machines in the cafeterias at the high school and middle school.

Carty attended a conference in Lansing last summer that included a presentation on bottled milk machines by the Michigan Milk Producers Association.

"The MMPA was willing to give rebates if schools would put the machines in their cafeterias," she said.

Carty made a request to the school board in August for two machines at a cost of \$4,200, one for the high school and the other for Beach Middle School. Local farmer and parent Sue Rodgers also asked the board for its support, which was granted, and the machines

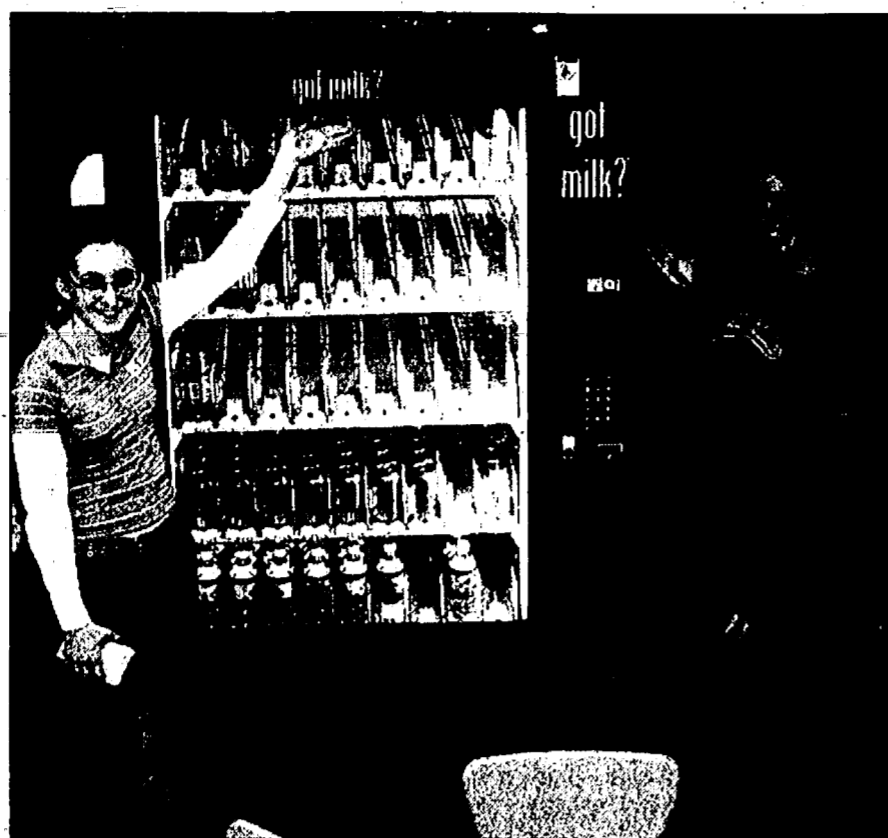

Photo by Rita Fischer
Chelsea High School students Carla Hashley (left) and Jessica Clark enjoy the new milk machine in the school's lunch area. Last August, the school board approved two machines, one for the high school and one for Beach Middle School.

were worked into the food services budget.

The American Dairy Association of Michigan covered \$2,000 of the cost.

"It's wonderful to have milk at school," Carty said. "I think it's really awesome that students are buying a lot of milk. They sometimes drink so much milk that we run out."

"The milk machines are outselling the Chelsea Athletic Boosters' pop machines."

The school district sells about 1,000 bottles of milk a week between the two schools, in addition to the milk served with daily school lunches, Carty said.

Bottles sell for a dollar and the cost to the school district is about 74 cents per bottle, excluding labor to stock the machine and handle cash.

With a net profit of 10 cents per bottle and sales of 1,000 a week, Carty said it will take

about 40 school weeks to pay off the machines.

One of the keys to enticing young people to drink more milk is to offer a variety of flavors. In addition to regular milk, the machines offer chocolate, strawberry and root beer flavors.

While Carty admits flavored milk is higher in sugar than regular, she said it's more important to meet calcium needs.

"I like to think it's 1,000 fewer bottles of pop that our kids are consuming," she said.

Varsity basketball player Paul Newhouse, a fan of chocolate milk, said milk fulfills a basic need, while student Carla Hashley said it adds a "nutritious option."

Board of Education President Scott Broshar said having the milk machines is a move toward improved health education "and a little of practicing what we preach."

"I'm very glad the machines have been positively received," he said. "Our food service staff sincerely makes an effort to have the healthiest choices available for our students and these machines are part of that effort."

Rita Fischer is a free-lance writer. She can be reached via e-mail at ritafisch@yahoo.com.

Lima board increases fees

■ Cost of inspections, permits double.

By Michael Rybka
Special Writer

Property owners living in Lima Township will have to dig a little deeper into their pockets to build or make home improvements.

The Lima Township Board voted last week to increase

the cost of permits and inspections, and added swimming pools to the list.

In many cases, the cost has doubled.

Township Supervisor Ken Unterbrink said the increase is the first in two years. He said higher fees will help offset pay for two additional planning commissioners, establish parity with neigh-

boring townships and help pay for the growing expense of using outside consultants.

Zoning compliance certificates for commercial and industrial structures (\$500), new home construction costs (\$200) and decks (\$100) have all doubled in cost.

The same holds true for special land-use permits (\$500) and a deposit (\$2,000) for consultant services held to ensure compliance with township ordinances.

Board Trustee Gregory McKenzie tried to sway his colleagues not to increase the permit fee for building a deck. Although he was not successful, he was able to keep the cost of zoning certificates for agricultural structures from doubling.

While zoning certificates for agricultural structures

will remain at \$25, a letter is now required promising that the structure will be used solely for agricultural use.

For the first time, the township will charge for variance applications from the zoning ordinance for commercial and industrial facilities (\$800) and will require a deposit for consultant services (\$1,000).

In addition, \$150 will be charged for inspections of in-ground pool and above-ground pools when the pools have side walls of 3 feet or higher.

A committee consisting of Unterbrink, Zoning Officer Joe Wesolowski and Clerk Arlene Bareis recommended the new rates.

Michael Rybka is a free-lance writer. He can be reached at 475-8597.

CONTRACT

Continued from Page 1-A

The council must give 90 days notice prior to the date of extension to renegotiate.

Myles suggested that the contract be changed to an annual pact. As a result, he said it would complement an annual evaluation of the manager.

Trustee Janice Ortring said the goal is to strengthen the village manager position. She said an annual evaluation of the post that ties into an annual contract would allow for better compensation for the manager.

Trustee Cheri Albertson said the reason for the change has nothing personally to do with Myers. She said

the action is in response to a need for structural change within the manager's role.

Albertson added that it's a disservice to the manager's position that he has not been evaluated on a regular basis.

Trustee Dale Schumann, Village President Richard Steele and Trustee Charles Ritter voted against terminating the three-year contract and adopting an annual pact. Trustees Myles, Ortring, Albertson and Howard Holmes supported the measure.

Myers did not speak to the issue during the meeting and when contacted later said that he had no comment.

Kent Ashton Walton is a free-lance writer. He can be reached via e-mail at kentwalton@earthlink.net.

My Silent Friend, LLC
Used Books & Custom Computer Creations

- Used Books For All Interests
- Personalized Calendars
- Photo & Document Scanning
- Business Cards & Letterhead
- Personalized Invitations & Greeting Cards
- Fax & Color Copier Services
- Internet Research
- Party Favors & Gifts
- And Much More

Hours: Tues-Fri 10-6 Sat 10-3
Closed Sunday & Monday

Visit Us Soon

9066 Austin Road, Bridgewater
734-429-2504

Understanding The Law
with Leonard K. Kitchen, J.D. and Thomas L. Stringer, J.D.

STRICT INTERPRETATION

Under the "strict liability" rules, a person who is injured by a defective or unexpectedly dangerous product can recover compensation from the manufacturer or seller of the product without showing that the manufacturer was actually negligent. Consumers can make strict liability claims, without showing any carelessness on the part of the manufacturer or seller, if three conditions exist. The first is that the product had an "unreasonably dangerous" defect that injured the consumer of the product. The defect must also have caused an injury while the product was being used in its prescribed manner. And, the product must not have been substantially changed from the condition in which it was originally sold, in the sense that its performance was altered.

As consumers, we place a great deal

of trust in manufacturers. This trust is made possible by the uniform application of strict codes and inspections. It is not uncommon, however, for a manufacturer, distributor, or chance mishap to render such measures ineffective in preventing an accident which results in injury or material loss. If such has been your experience, the attorneys at the LAW OFFICES OF KITCHEN & STRINGER, J.D., located in Dexter, at 3249 Broad Street, invite you to call 426-4695 to schedule a complimentary consultation.

HINT: In Mass., Delaware, Mich., N. Carolina, and Virginia, one is theoretically required to show that the manufacturer/seller was negligent in making/selling a defective product to recover compensation for injuries, but the claim process is virtually the same.

Schultz
BOTTLE GAS
AND APPLIANCES

Don't forget to get your propane tanks filled here!

PROMPT SERVICE
We own and operate our own bulk plant.
Family-owned and serving the area since 1939.
Call 734-439-1503 • 1-800-882-5546
(US-23 to Milan) 1115 Dexter St.
Mon.-Fri. 8:30 - 5:30, Sat. 8:30 - Noon

Chelsea Area Players presents
AGATHA CHRISTIE'S
THE MOUSETRAP

PRODUCED BY CLARA SMITH
DIRECTED BY DAVID ANDREWS

PRODUCED BY SPECIAL ARRANGEMENT WITH SAMUEL FRENCH, INC.

FEBRUARY 27 - MARCH 2, 2003
CHELSEA FAIRGROUNDS SERVICE CENTER

Th/Fr/Sa, doors open at 6:30 pm, dinner served promptly
Sunday, doors open at 1:00 pm, dessert served promptly
Curtain TH/FR/Sa 8:00 pm, Sunday 2:00 pm

Tickets at Chelsea Pharmacy or call 734-475-8713

Stocks ■ Bonds
Mutual Funds ■ IRAs ■ CDs

Edward Jones
Serving Individual Investors Since 1871
Member SIPC

Jim Doty
Investment Representative
6113 Jackson Rd.
Ann Arbor, MI 48103
Office: 734-623-2099
Home: (Chelsea) 734-475-5996
www.edwardjones.com

ETAO
Call 1-888-382-3311
to learn where you can open an ETA.

MAIN STREET OPTICIANS

"We want to make two things perfectly clear..."

Eye Exams Available
Most Insurance Accepted
Complete Pair - \$99.00
Ralph Lauren & Giorgio Armani (SV Only)

Kathy Walker, A.B.O.C.
8089 Main Street
Dexter, MI 48130
Phone: 734-424-9230

Front & Rear Parking and Entrance

CHECK OUT OUR CLASSIFIEDS TODAY!

A free insurance review

We'll review all the policies you may have accumulated over the years and look for coverage gaps, duplications, and ways to save you money. Call today and let's get your insurance program organized.

DAVE ROWE, CPCU
121 S. Main St., Chelsea
(734) 475-9184

Making Your Future More Predictable
FARM BUREAU INSURANCE
FARM BUREAU MUTUAL • FARM BUREAU LIFE • FARM BUREAU GENERAL
www.farmbureauinsurance-mi.com

RHINO TUFF
THE SPRAYED-ON LINER

Rhino Linings
THE SPRAYED-ON LINER

- Protects Against Rust
- Outperforms All Drop-In Liners
- Great for Boats, Trailers, etc.
- Helps Keep Gear From Sliding
- Not a Paint-Like Coating...
- Sprays On Up To 1/4" Thick
- All Colors Available
- Resists Abrasion

RHINO LININGS OF MICHIGAN
2284 Ellsworth Rd. Ypsilanti, MI 48197
734-434-8303

Chelsea Community Education Presents...

Smart Women Finish Rich
Do you need to take charge of your personal finances? Looking for a strategy that you can understand? Join us on Wednesday, Feb. 26 6:30-8 p.m. • Class Fee: \$22

Weight Management
At this workshop a nutritional consultant will teach you:
• How many calories your body really burns
• Your resting metabolic rate
• What you can do to enhance your exercise or weight goals
Thurs., Feb. 27 • 7-8:30 p.m. Class Fee: \$22

One Night Belly Dancing
Join us for the newest dance craze! Learn basic positioning, posture, hip, chest and arm movements as well as basic steps that include using castanets and scarves. Monday, March 6 7:00-8:30 pm. Class Fee: \$17 per person

One Night Salsa Dancing
Bring a partner and dance the night away! Monday, March 3 8:30-9:30 pm. Class Fee: \$25 per couple

All Classes are held at the Washington Street Education Center
500 Washington Street, Chelsea, MI
Phone (734) 433-2206 ext. 6042; Fax (734) 433-2216;
Office Hours 8:00 a.m. to 4:00 p.m. Mon. - Fri.; M-Th. evenings 6-8:00 p.m.
Register in person, by phone or online at www.chelsea.k12.mi.us

IF YOU CAN TAKE YOUR EYES OFF THE SLED, YOU'LL NOTICE THE GREAT OFFER UNDERNEATH IT.

HURRY IN FOR THESE GREAT DEALS!

All 2003's & 2002's
Except 2R 120 & 4 Strokes
\$400 Dealer Direct Rebate on Liquid Cooled Models
\$300 Dealer Direct Rebate on Fan Cooled Models
PLUS on BOTH Liquid & Fan Cooled 0-0-0 for 6 Months
Offer expires Feb. 28, 2003

Bob's Arctic Cat Sales & Service
334 Dominion Rd., Milan • 734-439-2149
Mon-Fri 10-6 • SAT. noon-4

Water and Sewer Authority debates charges

■ **Decision will affect Interstate 94 corridor.**

By Michael Rybka
Special Writer

The Sylvan Township Water and Sewer Authority resolved a two-month debate last week on how commercial and industrial customers should be charged for municipal sewage.

The board is now at odds over what to charge for supplementary water usage.

The board decided that commercial and industrial monthly usage will be based on actual use, not on the number of residential equivalency units — an assumption of 200 gallons of daily water usage — it would be assessed to hook up to the system.

The approach was advocated by board Chairman Gerald Dresselhouse, who met privately with Noah and secretary/treasurer Ken Unterbrink to convince them

of the logic of basing billing on usage.

Dresselhouse has argued at two meetings that non-residential usage is more erratic than that of households and vulnerable to economic downturns. As a result, he said, the number of employees, amount of production and whether a commercial space is entirely leased could be affected.

The decision will have the biggest impact along the Interstate 94 corridor, a

stretch that Sylvan and Lima townships have recently rezoned for light industrial use.

The board discussed whether supplemental water use should be billed to the individual who benefits or subsidized by everyone serviced by the Water and Sewer Authority.

Supplemental charges include hydrant use, filling swimming pools, monitoring and inspecting sprinkler systems, and shutting down or

opening up water access.

Trustee Scott Cooper supported incorporating supplemental costs across the board, saying he was tired of residents being "dinged" by additional charges that he considers part of a municipal entity's obligation.

"It's inherently unfair that we have to pay for police service," Cooper said. "This mindset is spreading and now it's seems like it will infect water use."

Noah said targeted billing

is forced on municipal entities by the state Constitution and limits townships to levying no more than 1.1 mills, which is subject to the Headlee rollback.

She said Cooper's approach would require a millage increase approved by local voters and that townships are left with no choice other than to adopt a user-pay system.

Unterbrink said it would be absurd to have the cost of filling swimming pools absorbed collectively.

The authority, comprising representatives from Sylvan, Lyndon and Lima townships, was formed to administer municipal water and sewer services that Sylvan Township will start providing in the spring.

Michael Rybka is a freelance writer. He can be reached at 475-8597.

Property to be rezoned for town hall

■ **Few turn out for public hearing.**

By Michael Rybka
Special Writer

It looks as if plans to use former Lyndon Township Clerk Janis Knieper's property for a new township hall will move forward.

No one turned out to oppose the rezoning to municipal use at the Township Planning Commission's Feb. 13 meeting.

The property is located at 17301 M-52.

Local officials expected a heavy turnout considering a two-year-old survey showed residents preferred to have

the old hall remodeled.

Knieper and Lyndon Township residents Garth Hannewald and his brother, Robert, a Waterloo Township resident, were the only people at the meeting.

Garth Hannewald asked whether the property could be developed as a planned-use development or could qualify for a special-use permit to avoid the appearance of "spot zoning."

Township Supervisor Maryann Noah said the township attorney advised against the move.

Planning Commissioner E. Jay Hopkins said a municipal-use ordinance was adopted in November calling for

the establishment of a municipal district. He said the new designation puts an end to any questions of spot zoning.

Hopkins said the rezoning allows for the addition of a fire station on the property with fewer complications.

Hannewald asked if a fire station would create unacceptable noise. Noah said residents living within 300 feet of the property were notified and had an opportunity to voice any concern.

Hannewald said rezoning is a good move and the property appears to be in a good location for a new town hall.

The old township hall is located on less than an

acre and provides poor parking during elections, Noah said.

On behalf of the township, former Supervisor John Francis tried to buy two adjoining acres from the state, but was unsuccessful.

The current site includes two separate parcels and deeds. One deed was administered by a trust that required that it be used for municipal use or returned to nature. Consequently, selling the property was not an option for the township, Noah said.

Although a township survey showed that residents wanted the historic hall to be renovated, Noah said the

board could not find a way to do it and still meet the requirements of septic and water separation.

Noah said the Kniepers offered to sell a 4.58 portion of their property for \$100,000 even though it was appraised at \$115,000. She said it would cost much more to acquire property using the township's power of condemnation.

The commission recommended 6-0 that the land be rezoned. The final decision rests with the board.

Michael Rybka is a freelance writer. He can be reached at 475-8597.

Regional planning team hits stalemate

■ **Lyndon Township supervisor complains of 'wordsmithing' with little accomplished.**

By Michael Rybka
Special Writer

Much was said but little accomplished other than a promise to keep trying to make it work at Monday's regional planning meeting at Sylvan Township Hall.

The goal of representatives from Chelsea Village and Sylvan, Lima, Lyndon and Dexter townships is to collectively approve a regional plan with collective zoning.

Monday's meeting was the first since Village President Richard Steele announced that Chelsea did not want to be part of the regional plan, but wanted to remain on the planning team.

At Steele's request, Council Trustee Cheri Albertson and Planning Commission Chairman Chris Rode attended the meeting.

Albertson said the village has had a difficult time understanding the implications of the regional plan and doesn't like what it has seen, so far. She also said she doubts any of the plan's objectives or goals will be

reached.

Rode said Chelsea doesn't want to be part of the plan because it wouldn't be in the village's best interest. While he understands Lyndon Township's concerns over having to provide across-the-board zoning designations, he said it's the township's problem, not the village's.

Lyndon Township Supervisor Maryann Noah said Rode doesn't understand that whatever happens in surrounding townships will impact Chelsea.

She said if Chelsea were not part of the plan, each township would have to provide a commercial center, which would take away business from the village.

Rode said officials in Sylvan and Lima townships

should have thought of the consequences before rezoning areas south of Interstate 94 for light industrial and commercial use.

Lima Township Supervisor Kenneth Unterbrink asked if the planning team's stalemate revolved around annexation issues. Rode said Chelsea's desire to annex is misunderstood.

He said rumors started when the Village Planning Commission composed its comprehensive plan, showing land in bordering townships as part of the city. He said the move was at the advice of professional consultants who said it was standard procedure to show a "what if" scenario.

Rode said the Planning

CANVAS REPAIRS

FOX TENT AND AWNING CO.
Zipper • Grommets • Waterproofing • Seams, etc.
Fox Tent and Awning Co. • 617 Ashley • Ann Arbor • (734) 685-9126

WELCOME TO K-CARE

"Spend the day with your friends"

K-Care provides out-of-school time enrichment for district kindergarten children, attending full day or half day kindergarten. K-CARE is located at both Cornerstone and Bates Elementary Schools. K-Care offers a theme based curriculum program that is organized into centers. Centers provide a flexible setting in which a multitude of experiences can occur. These include:

- Reading Center • Writing Center
- Listening Center • Dramatic Play Center
- Arts & Crafts • Manipulative Center

Monthly units include language arts, social studies, science and math presented through age appropriate fun activities, games, field trips and recreational exercise.

K-Care provides:

- ♥ Curriculum enriched by Children's Services educational directives
- ♥ Continuity from classroom to kindergarten enrichment classes
- ♥ Comprehension of Developmentally Appropriate Practices
- ♥ Classroom teacher recommended academic support
- ♥ Consistent balance in daily classroom schedule
- ♥ Connection with friends and school based activities
- ♥ Cooperation with families and school ♥ Campus location
- ♥ Child centered program ♥ Certified teachers
- ♥ Commitment to excellence

Dexter Community Schools
Children's Services Department
7714 Ann Arbor St., Dexter (734) 424-4175
ducharme@dexter.k12.mi.us

PREPARED

Continued from Page 1-A

"I think the U.S. has taken control of the situation," he said.

Dexter Township resident Jean Burby, whose husband, Jim, is in the Reserves, said: "The hardest thing about this is being uptight about something happening and how to take care of it."

"I'm taking it day by day."

Burby said her family prefers to avoid watching the news on television.

"I don't want to dwell on it and make myself worried when I can stay away from it," she said.

Ellie Strong of Sylvan Township said she is not making any preparations for possible war.

"One cannot know how or when attacks will directly affect us here in the USA, so we continue to live by a common sense approach," she said.

Rita Fischer is a free-lance writer. She can be reached via e-mail at ritafisch@yahoo.com.

Specialist in Orthodontics

- 20 years experience
- No referral necessary

515 S. Main St.
Chelsea
(734) 475-2260



Raymond P. Howe, D.D.S., M.S.

James Barry
Accountant & Tax Advisor
Personal Tax Planning & Return Preparation
Complete Accounting & Tax Services for all forms of Business Ownership
Telephone: (734) 426-2395
9412 Horseshoe Bend, Dexter
Day or Evening Appointments Available

ABOUT FOSSILS AND KIDS

Dear Friends and Neighbors, This week's article refers to two activities to which Faith Lutheran Church is inviting you. Faith is at 9575 North Territorial Road, 3 miles west of Dexter-Pinckney Road. Both activities will be held in the downstairs of our church building, so enter the church from the back.

Fossil Day will take place Saturday, March 1, from 2:00-5:30 p.m. It will be an open house where we will have on display hundreds of fossils that my children and I have collected in Michigan, Ohio, Ontario, Indiana, Iowa, Wisconsin, and Minnesota. Bring your children, and bring any fossil rocks you would like me to identify. I will give free samples to anyone who wants any. I will also hand out information on how I as a Bible-believing Christian view the formation and age of fossils, and I will be on hand to discuss the subject with anyone who wants.

Parents of Young Children. This activity will take place Sunday evening, March 9, from 6:00-8:00 p.m., for anyone with young children who does not have a church of their own, as well as Faith's members. We will be viewing and discussing a portion of a video series called, "Making Children's Mind without Losing Yours." Child care will be available in Faith's education building right behind our church, if you would like to utilize it. At present we are planning to get together every two months or so, but will do so more often if there is a demand. If you would like to attend this activity, please call the church at 426-4302 so we'll know how much material to have on hand.

We're not asking for any advance notice for our Fossil Day. Just come at your convenience. And, you're always welcome at our Sunday morning worship service, 9:30 a.m.

Pastor Mark Porinsky

Paid for by Faith Lutheran Church
9575 North Territorial Rd. • 426-4302
Worship Sunday 9:30 a.m. • Sunday School 8:30 a.m.
We're in your neighborhood
For monthly details please visit our website
at www.faithlutheran.org

ROBERT'S GLASS
475-5811
Windshield Repair
and Replacement
610 E. Industrial
Sibley
Chelsea-Dexter Road
Chelsea
AUTHORIZED PPG DEALER

New to town?
Let us offer you a warm welcome.

Perhaps the most important step in replacing or servicing your home's comfort system is choosing the right company to do the job. Koch & White can help you get the best value for your money.

- Sales and service
- Fully insured
- Furnaces
- Factory trained technicians
- Air conditioners
- NATE certified
- Indoor air quality
- 68 years experience

KOCH & WHITE
HEATING • COOLING
(734) 663-0204
2608 W. Liberty, Ann Arbor
www.koch-white.com

Scouts to hold fund-raiser at St. Mary church

Scouts in troops 425 and 478, as well as Venture Scouts in Crew 452, will hold a joint pancake breakfast 8:30 a.m. to noon March 2 at St. Mary Catholic Church, 14200 E. Old US-12, in Chelsea.

The event is to raise money for high adventure trips. Scouts will go backpacking in the Rocky Mountains and stay at Philmont Scout Ranch in New Mexico in the summer.

Other Scouts will enjoy sailing adventures at Sea Base in Florida, and sail

through the Florida Keys and the Bahamas. Two Sea Base trips are planned this year, one March 29 and the other in the summer.

The cost to send a Scout is approximately \$1,000.

The breakfast fund-raiser will include pancakes, eggs, biscuits, gravy and beverages.

The cost is \$5 per person, \$4 for senior citizens and \$14 for a family of three or more.

Tickets may be purchased from local Scouts, at Chelsea Pharmacy or the door.



Photo by Rita Fischer

Tea Party

Olivia Leonard (left), Preston Ewald, McKenna Lucas and Julia Jones enjoy a pretend tea party during a recent class at the Chelsea Children's Co-op preschool.

Auriculo Energy Acupuncture

Specializing in:

- Smoking Cessation
- Chronic Pain Conditions
- Appetite Suppression
- Addictions / Withdrawal
- Headache
- Anxiety

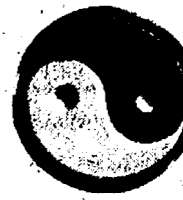

A.E.A., LLC
8005 Main Street
Dexter, MI 48130
(734) 476-9009

Certified Auricular Acupuncturist

CHECK OUT OUR CLASSIFIEDS TODAY!

TEAM

Continued from Page 4-A

Commission has disappointed developers who have pressured the village to annex land so they could benefit from village services.

Unterbrink asked Rode if the village would be in favor of providing water and sewer to a township without annexation. Rode said the village's comprehensive plan assumes that everywhere it provides water and sewage is annexed.

"There's the red flag," said Earl Heller, a trustee on the Sylvan Township Board.

After Village Council Trustee Dale Schumann said the real issue is money, Unterbrink said revenue sharing is being discussed related to an Act 425 agreement with the village. The agreement allows a smaller municipality to contract with a larger municipality for services without annexation. Another issue discussed

was what level of importance should be placed on a regional agreement that has been amended several times. Noah said 14 months have been wasted "wordsmithing" when everyone should have been focused on more important issues.

However, she added that the agreement's problem is that it might not be specific enough.

Many different opinions were expressed related to the future of regional planning.

Washtenaw County Commissioner Joseph Yekulis, R-

District 1, said the governor is pushing for legislation that gives teeth to regional endeavors. He said a new director is taking over county planning who should provide fresh ideas.

Unterbrink said the meeting was at least the third go-around for regional planning and that earlier attempts ended in deadlock.

Steele said he would like to return to the days when municipalities simply shared ideas.

Noah remained optimistic but said nothing has been solved, so far.

Bears are efficient predators. But even their prowess is no match for an unbalanced ecosystem.

Support biologists and sportsmen helping wildlife thrive

Safari Club International Foundation
POB 377 5591
www.safariclubinternational.org

Internet Made Easy!

LocalNet's Unlimited Internet access
\$9.95 PER MONTH!
No Credit Card Required!

FREE SETUP SOFTWARE makes connecting fast & easy!

FIVE email boxes, Webmail, Instant Messaging and more!

Immediate Access - Sign Up Online
www.localnet.com

LocalNet 734-668-4616
RELIABLE INTERNET ACCESS SINCE 1994

Come Celebrate

Lundi Gras For Monday

March 3 at 7 p.m.

\$35.00 ad. (tax & gratuity) • Reservations required 734-429-4868

<p>Appetizer Semi-blackened crawfish cakes presented in a smoked tomato beurre blanc laced with mint oil and tempura pickled okra.</p> <p>PLUS SPECIAL SOUP & SALAD</p>	<p>Entrée Turbo Dog tempura catfish served in a mango, shallot and star fruit reduction, with saffron jambalaya.</p> <p>Dessert White chocolate bread pudding smothered with drunken peaches and caramel.</p>
---	---

Brecon Grille

101 West Michigan Ave., Saline • 734-429-4868
HOURS: Tuesday - Saturday 11 am - 12 midnight
Sunday 12 noon - 10 pm • Monday - Closed
est. 2002

WASHTENAW COMMUNITY COLLEGE PRESENTS THE ANN ARBOR PREMIERE OF

VICTOR Victoria

THE NEW BROADWAY MUSICAL BASED ON THE SHOCKING AND HILARIOUS MOVIE OF THE SAME NAME

BOOK BY BLAKE EDWARDS • MUSIC BY HENRY MANCINI
LYRICS BY LESLIE BRICUSSE • ADDITIONAL LYRICS BY FRANK WILDHORN
DIRECTED BY GLENN BUGALA

FEBRUARY 27 - MARCH 2, 2003
THURSDAY THROUGH SATURDAY - 8 P.M.
SUNDAY AT 2 P.M.
TOWSLEY AUDITORIUM, WCC CAMPUS

TICKETS: \$15 ADULTS;
\$10 STUDENTS/SENIORS

Originally Produced on Broadway by Blake Edwards, Tony Adams, John Sater. Endorment Theaters Productions, Inc. Polygram Broadway Ventures, Inc. Presented by arrangement with Tams Witmark, N.Y. NY.

CALL: 734-973-3450 VISIT: www.victorvictoria.org

Softener Tune Up Special!

~ 10 pt. Check List
~ 2/40 lb Bags of Salt
~ Set all Controls
~ Run Cleaner thru System

Only \$49.00

FREE for the first 5 people who call!

American Aqua™

"Water Improvement for Life"

Softener Service Provided by **Water Softener Hospital**

SALINE TOLL FREE ADRIAN
(734) 429-5070 (800) 224-2528 (517) 265-8000

Service On All Brands - Special Ends 3-31-03.

ALL THE POSSIBLE SYMPTOMS OF DEPRESSION, THERE IS ONE THAT CAN BE ESPECIALLY DANGEROUS.

Get the warning signs. Get help.

www.med.umich.edu/depression/screen.htm

One of the biggest misconceptions about depression is that people who have it don't function well. In truth, even highly successful people unknowingly struggle with it. The University of Michigan Depression Center can help even if you're not sure you need help. And it's the only multi-disciplinary program of its kind in the country, so you can be sure you're starting in the right place. To learn more about depression and to take an online depression screening, visit www.med.umich.edu/depression/screen.htm. After all, even the most effective help can't start unless you know you need it.

University of Michigan Health System
Knowledge Heals.

Local woman to write about Iditarod

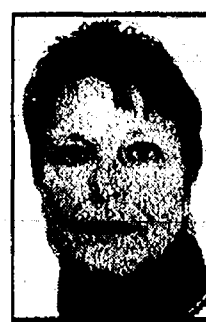

KAY STEVENS

ADVENTURES FROM ALASKA

Alaska in March, with sleds and dogs dotting the landscape, means the Iditarod sled dog race, a trek that covers more than 1,000 miles in some of the most rugged territory that Alaska has to offer.

It's hard to believe, but I'm on my way to see and participate in this world-famous sporting event as a volunteer. The Iditarod is run entirely by volunteers who handle everything, from retail sales to the dogs.

The decision to travel to Alaska alone and work at the Iditarod was an easy one to make because this has long been a dream of mine.

Beginning last spring, I began contacting the Iditarod Trail Committee about the possibility of working as a volunteer on the race. They have quite a process in place to co-ordinate the 1,800 volunteers from around the world.

As a sales representative for Thomson-Shore book manufacturer in Dexter, cov-

ering Alaska as part of my territory gave me a bit of an edge in the application process. A customer generously offered to obtain the necessary forms and details for volunteering, as well as a place to stay.

My feelings of anticipation are keen as I shop now for necessary cold-weather gear. However, after purchasing a variety of arctic clothing such as boots, coat and mittens, I've discovered that Alaska is having the warmest winter ever.

On Feb. 4, Wasilla, Alaska, was sunny and 54 degrees with no snow or ice to be seen anywhere. It makes me wonder if I'm going to the banana belt of the North.

I've been notified that the various volunteer positions that I'll be working at are in retail sales at the hotel in Anchorage, Mushers Banquet and the race restart on March 2.

I've also been contacted to work in the telephone bank and computer room, but don't think I'll have the time. You're expected to work in four-hour blocks of time. This is nice because then the rest of the day is free time to explore.

My plans also include a trip to Nome to see some of the race finishes 11 days after the start. That should be an adventure in itself since I was able to reserve the very last public room available in the old frontier town.

I'm going north to Alaska to see and do things that I've only dreamed about. Going into the unknown, staying with people I've never met

and going to places that I've never been.

I have friends who have returned from visiting Alaska and have said that it's

wonderful and the people are great, but a bit quirky. From what they say, I think I'll fit in just fine.

Kay Stevens is a Dexter res-

ident who will be volunteering at the Iditarod through March 18 and will be writing weekly columns about her experience.



Class of 1982

Members of the Chelsea High School class of 1982 gathered for their 20-year class reunion. The group spent time at the home of Lisa and John Preston, played a golf scramble at Waterloo Golf Course and topped the day off with a dinner dance at The Comfort Inn in Chelsea. Pictured in front are Bruce Centofanti (left), Sandy Schulze, Herby Pearson, Jeff Klink, Cheryl (Hankard) Pagliarini, Beth (Heller) Timmerman, Lisa (Vandegrift) DeDonna, Mike Stebelton and Mike Marshall. In the second row are Greg Ackley (left), Sue Riethmiller, Traci (Fletcher) Young, Amy (Check) Akostrov, Chris (Guinan) Schutz, Diane (Moller) Sikkenga, Monica (vanderWaard) Merz, Kathy Waldyke, David Lange, Steve Snyder, Connie (Dault) Haley, Diane Bareis, Bethel (Snyder) Cooley, David Cooley, Shelly (Weber) Welton, Karen Miller, Colleen Hatt, Celeste (Arbogast) Bragorgos and Katie Ullman. In the third row are Phil Powers, Todd Sprague, Robert Benedict, Greta Pickelsimer, John Preston, Mary (Anderson) Higgins, Debbie (Ziegler) Rose, Maggie Sweet, Terry Lucas, Tod Borton, Alan Hale, Steve Grau, Tim Whitesall, Don Buckenberger, Doug Burchett, Karen (Kiel) Burchett, Richard Gaul, Ken Roskowski, Carrie Bruck, Rick Eder and Jim Lewis. Not pictured are Dani (Bohl) Hallsell, Molly (Mason) Feeney and Corrina (Romine) Nickerson.

Rates so low,
why stay home?

1.99%
APR
Introductory rate for first four months!

HOME EQUITY LINE OF CREDIT

4.00%
APR
Then, Prime minus 1/4% for the life of the line / \$10,000+

WE'RE THE ONESM
FOR GREAT LOW RATES.

NO CLOSING, TITLE OR APPRAISAL COSTS
NO POINTS OR APPLICATION FEE
INTEREST MAY BE TAX-DEDUCTIBLE^{*}
HOME-EQUITY GOLD CARD CONVENIENCE

With the lowest rates in over 40 years,
our Home Equity Line of Credit takes you
wherever you want — and saves you money getting there.
Or stay home and use it for **home improvements,
debt consolidation or anything else.**
Stop by your local banking center, call
or visit us online to apply.

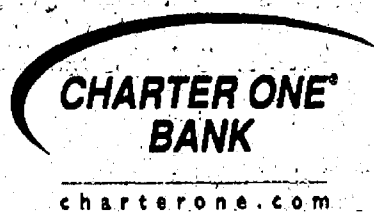

Now open at 44185 Five Mile Road in Plymouth Township!

Banking centers throughout metropolitan
DETROIT, OTSEGO, KALAMAZOO, OWOSSO, DURAND, CHESANING AND OKEMOS.
Extended hours weekdays and full service Saturdays at most banking centers.

The 1.99% introductory Annual Percentage Rate (APR) is available for the first four months after activation. After four-month introductory period, fully indexed APR can change monthly based on Prime minus 1/4%, currently 4.00%. Offer subject to maximum combined 8.99% (TV loan to value) and a minimum \$10,000 draw or balance transfer at time of closing. The APR is Prime plus a margin, if any, if the \$10,000 draw or transfer is not made. Prime is the highest Prime Rate published in the "Money Rates" section of The Wall Street Journal. Prime is a variable rate, as it changes, the APR on your account will change. Annual Fee of \$100 will be due annually after the expiration of twenty-four (24) months from the date of activation of the agreement. The Annual Fee shall be waived for each year that it is due if, for the immediately preceding 12 months, the average outstanding balance on the credit line account during such 12 months is 20% or more of the Line of Credit. Maximum APR is 18%.

Lines of Credit are limited to owner-occupied 1-4 family principal residences and are subject to our underwriting standards, which are available upon request. Property insurance required. Flood insurance may be required. Prepayment fee equal to 1% of highest outstanding loan balance owed since inception of the agreement or \$350, whichever is greater, will apply if Line of Credit Agreement is cancelled within one year of activation. Monthly payments of interest only will result in balloon payment at maturity. Offers are good on new Line of Credit relationships only and are subject to change without notice.

Consult a tax advisor regarding deductibility of interest. APRs effective as of December 16, 2002.

Additional Lines of Credit programs available. Call or visit a Charter One Banking Center for further information or check online at charterone.com.



Member FDIC

Apply Day or Night! 1-877-TOP-RATE
Banking Centers • charterone.com

little victories can bring big rewards

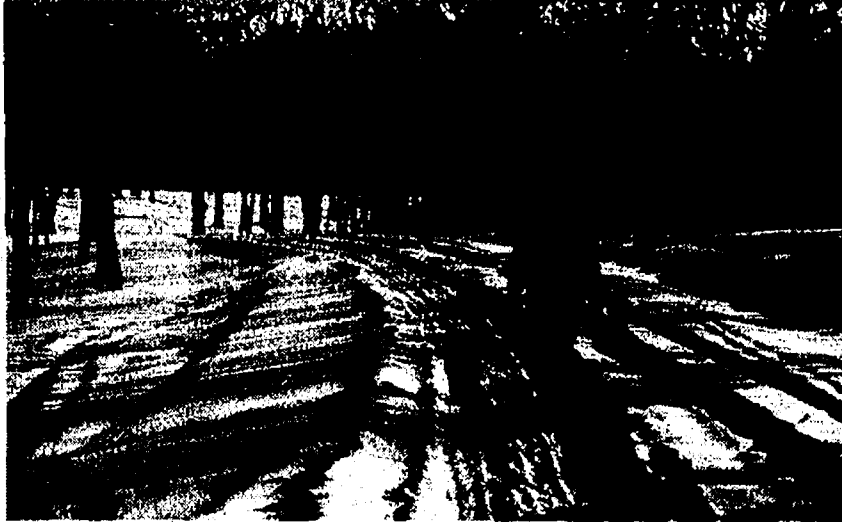

Discover the joys of healthy living

It's good to set long-term goals for your health. Just remember to acknowledge every little victory along the way.

At the Chelsea Community Hospital Health & Wellness Center, we are committed to helping you realize all the small achievements that can make your larger self-improvement effort worthwhile. It's the best and wisest way for you to maintain a healthy lifestyle for years to come.

Our supportive environment makes each victory possible

When you become a member at the Center, you enjoy access to our complete selection of equipment, classes, and spa services—everything you need to turn your goals into reality. In addition, our fitness specialists are always on hand to give advice and encouragement, so you'll always be motivated to continue your efforts.

Ready to discover your first little victory? Become a member today.

Join before March 15, 2003 and you'll receive
50% off your enrollment fee plus FREE
registration into our Little Victories program.
Call 734-475-4100 for more information.

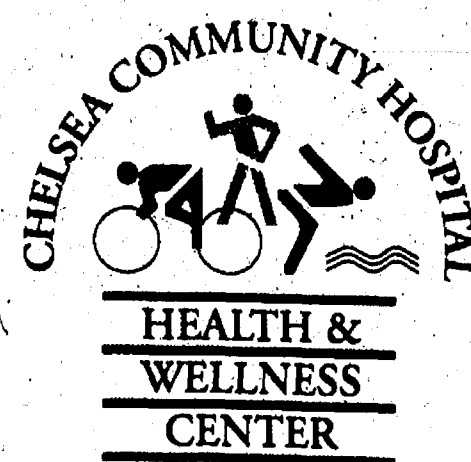

COMMENTARY

Thursday, February 20, 2003

Page 7-A

Street Talk

By Rita Fischer

Is your family doing anything to prepare in light of terror alerts and the threat of war?



"We are praying for God's will and that our servicemen and -women will be kept safe."

Anne Garman
Sylvan Township

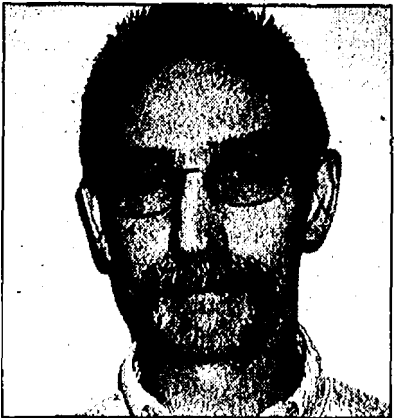

"Praying for all the people in the armed services and the president."

Gale Harris
Sharon Township



"We're not doing anything. I'm really not that worried about it."

Rachel Kegerreis
Grass Lake Township



"We are not too worried about it. We're keeping aware of what is going on."

Ted Maulbetsch
Dexter Township

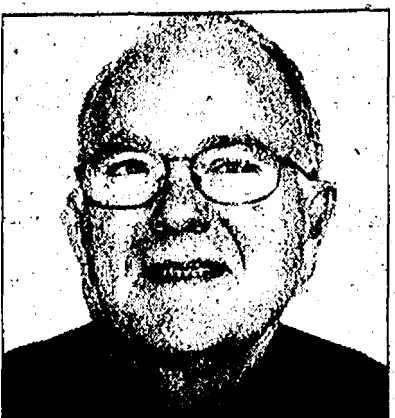

"Not really, besides praying. There is nothing that you can do about it."

George Freymuth
Putnam Township

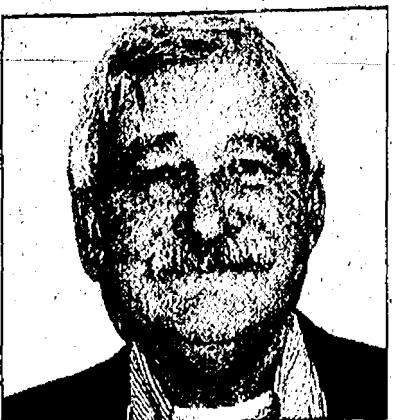

"We bought water, just in case, to put in the basement."

Mike Hass
Grass Lake Township

LETTERS TO THE EDITOR

Decision to negatively impact local families

As a concerned parent, I am writing to express my disappointment in the proposal presented at the Chelsea school board meeting Feb. 10. This proposal involves the reconfiguration of the elementary schools.

The proposal was presented as a solution to the difficult financial situation and falling population that is facing our district.

The letter sent home to the community addressed the many advantages of the reconfiguration, but failed to address any disadvantages that such a proposal also has. We have been told that the Saline and Dexter communities both have such configurations. They may, but that is why I chose to live in the Chelsea School District. Do we really strive to be like Dexter and Saline?

My four main concerns are the following:

- Increasing the teacher-to-student ratio in the lower grades to as high as 25 students to one teacher.
- Increased stress, anxiety and instability to children as they are moved to a new school every two years.
- Loss of a sense of school community.
- Loss of family time and values.

It is my belief that the most important thing we can do as a family is ensure our kids get the best education. When we first came to Chelsea, I specifically remember being told that a main goal of the administration was to keep the ratio in the lower grades less than 20:1. I do not believe that having classes as large as 25 students in the lower grades will lead to better-educated children.

Moving to a new school with new classmates, new principals, new teachers and a new building can create anxiety and stress in children. Ask any family that has moved. Now we will be asking our children to do this every two years.

Being involved in the PTO and activities at my children's school is important to me, especially when they are young and want me involved. I never anticipated my children being at different schools until they were in middle school, when school activities needing parental involvement usually decrease.

We will be faced with choosing between which school party, PTO meeting or conference to attend. We will only have to choose between two schools. Several families will be faced with going to three open houses at three separate buildings, three conferences at three separate buildings, three PTO meetings, etc. Can you imagine the extra time and scheduling this will mean to a family?

The extra time and scheduling will undoubtedly have an adverse effect on family time, homework time and play time, causing unneeded stress to families in Chelsea.

Furthermore, I do not see how reducing staff levels and shuffling students around to different schools equates to a big financial savings. The same savings could be realized by keeping students in their buildings and combining grade levels, which has been done in the past.

I would support a proposal that's first priority is keeping teacher-to-student ratios low. I understand that wages are 85 percent of the budget, but ask you further what percent are teacher and paraprofessional salaries versus administration salaries?

Also, I have heard many people express their concern on the profitability and effective utilization of the

Washington Street complex and wonder if this is an area where money could be saved.

I don't believe that all possible solutions have been given serious consideration by the school board.

I urge the school board to do what is in the best interest of the students and reconsider this proposal, and consider the negative impact it will have on our children and many families in the community.

Margaret Olsen
Sylvan Township

Chelsea should be listed on registry

In the Feb. 6 edition of The Chelsea Standard, I was misquoted. I did not talk to any of the individuals mentioned regarding the village downtown business district being placed in the National Registry of Historic Places.

The history of the Village Council's action to be listed on the national registry began early last summer. But I must be clear as to what it means to be listed on the national registry.

The National Register of Historic Places is a federal program that has been set up through the Department of Interior. John Frank, chairman of the Chelsea Historic District Commission, gave a thorough explanation of the benefits of being listed in a guest editorial published Feb. 6.

The registry identifies places, property and people who have demonstrated significant historical impact at the state or local level. There are no conditions, restrictions or obligations attached to being on the registry.

A historic district, on the other hand, is a local ordinance governed by a Historic District Commission with certain conditions included. These conditions can vary from restrictive to loose.

The participants determine how they wish it to be. To establish a historic district in Chelsea, a representative of a majority of the involved property owners first must appear before the Village Council or submit a request to the Historic District Commission. The council cannot initiate a historic district on its own.

Early last summer, the Village Council received a copy of the Chelsea Area Traffic Study Committee meeting minutes for April. The consulting engineers agreed with the Michigan Department of Transportation that the best way to solve the developing traffic congestion was to widen M-52.

The Chelsea bypass, now known as the Chelsea West Drive, was to help minimize traffic through the downtown by providing an alternative route for those just wanting to get to Interstate 94.

MDOT has not signed on to the approach and has fallen back to its original position that if the traffic patterns continue to develop, then the first and least expensive option will be to create four lanes of traffic on Main Street.

This is unacceptable to the village. The downtown would

be totally destroyed. The character and charm, along with the millions of dollars spent by the Downtown Development Authority for improvements, would be flushed down the drain.

The Village Council decided last summer that something needed to be done to prevent the potential destruction of Chelsea's downtown and its business community. A decision was made to go forward with placing the downtown in the Registry of Historic Places.

The idea was to create a partial barrier to the state's consideration of widening Main Street. The village then could mandate an impact study for Chelsea's historic village should it be on the registry. The process is a rather cumbersome effort for MDOT to fulfill.

Village President Richard Steele agreed that the village should go forward with the listing. He said he would contact those downtown property owners who were most vehemently against any preservation effort in the past and invite them to ask questions and discuss the issues.

Mr. Steele was going to contact the State Historic Preservation Office in Lansing to request a representative come to explain issues related to being placed on the registry. The meeting was tentatively set for September and then postponed. I asked months later that action be taken. It was then agreed that the council would address the issue in January.

At the November DDA meeting, Peter Flintoff made a presentation that Washenaw County Commissioner Joseph Yekulis, R-1st District, is spearheading efforts to list the downtown on the National Registry of Historic Places to have some protection against MDOT's effort to widen Main Street. Creation of a historic district ordinance was not discussed or presented.

At the first council meeting in January, the council was reminded that the subject of the village being placed on the national registry would be an agenda item at the next meeting. Mr. Steele, for the first time, announced that there was a private group considering the creation of a historic district and said any listing might jeopardize the effort.

I stated that we were talking only of being placed on the national registry and not establishing a historic district. These are two distinctly different issues.

As the council's liaison to the DDA, I announced at the January DDA meeting that the Village Council would be addressing the issue of listing the village on the national registry. It was brought up that there was an effort to explore the creation of a historic district and such action could compromise the effort. There was no discussion, however, as to how and why.

At the council's last meeting in January, discussion took place of placing the village on the national registry. No one from the public came

forward to explain what, if any action on part of the council, would hinder a group considering a historic district.

Mr. Steele made mention of it again, but provided no specifics as to how the two separate issues impacted each other. The listing was approved, with Mr. Steele and Mr. (Charles) Ritter voting against the village downtown commercial district being listed on the National Registry of Historic Places.

Listing Chelsea's downtown on the National Registry of Historic Places is in the best interest of all businesses and residents. The Village Council has the responsibility to proactively look after the best interest of Chelsea.

Jim Myles
Chelsea Village

School proposal not good for kids

Attending the school board meeting Feb. 10, 2003, was like a horrible version of the Twilight Zone for me for a number of reasons.

I have three children. Two currently attend South Meadows in second and fourth grades. My youngest child will begin kindergarten in the fall.

When my husband and I were ready to build our first house before our oldest child started kindergarten, we researched schools in Ann Arbor, Dexter, Chelsea, Manchester and Saline because we could have built our house anywhere.

We compared how schools "felt," their curriculum, existence of a sense of community.

Our decision was reinforced to me when my brother, whose children at that time attended Manchester schools, said that the principal didn't know his son's name when he said, "hi," while walking in the hallway.

This was on my mind during the open house at South Meadows when my oldest was in first grade three years ago. Lisa Nickel, South Meadows principal, walked down the hallway and said, "Hi, Peter. Why don't you introduce me to your parents?"

That was my personal catalyst. It ignited in me a desire to be extremely involved.

I firmly believe that my children's educational foundation begins in elementary school. You can't build a strong house if your foundation is weak. In order to reinforce it, strong parental involvement is required.

I volunteer in my kids' school. All the teachers know me. If there is a problem, I am available. I am a board member on my PTO. I am co-chair of South's Ice Cream Social. I coach Odyssey of the Mind. I assist in classrooms when needed.

I have invested my time and

myself in my school for five years with the understanding that this was for my kids. I have cultivated relationships with teachers, the principal and other staff members because I care, and I know that they care.

I want my kids' experience of school to nurture and enrich them. I fully expect that they will have to attend other schools as they get older, but not now.

I realize that I will be divided between schools eventually. As children get older, they require less immediate parental involvement within the schools. This is a natural separation from their parents during junior high and high school.

Splitting the elementary schools into separate schools for K-2, 3-4, 5-6 makes it impossible for me to continue to be the parent and school support that I have been. I cannot be in three schools at the same time.

With budget and teacher cutbacks, isn't this the time when parental support and assistance is needed more, not less?

This does not even begin to look at the wellbeing of my children and all children within the Chelsea School District. How do they react to this constant state of flux prescribed by the superintendent?

Will children this young, who need some stability, flourish under these conditions? Older student role models and fifth-grade buddies are to be separated. Where will be the older student crossing guards, Boy Scout and Girl Scout role models?

What kind of repercussions will be seen on the Michigan Educational Assessment Program tests after such changes?

Dividing the elementary grades into three separate school locations incurs incredibly significant changes that affect a myriad of people. I am disappointed and saddened that there is only one solution being peddled.

Is this the only solution? Is this really the correct answer for our kids and not just a temporary fix to save the dollar? What happens the following year if we do this now and there are larger cuts next year?

Saline and Dexter are school districts listed as already following this type of educational division. Is their division as severe (new school every two years through eighth grade) as this is? If it is, does that mean that we need to be just like them?

Wouldn't we live there if that were the type of schooling we wanted for our children?

Laurel McDevitt
Lima Township

Letters to the editor policy

Heritage Newspapers welcomes letters from readers.

Short letters have a better chance of being published in a timely fashion, as do letters on local issues.

The newspaper reserves the right to accept or reject any letter for publication, and to edit letters for length, accuracy and grammar.

All letters for publication must include the

author's name, address and telephone number. The deadline is 1 p.m. Monday.

Letters related to the March 10 village election must be submitted by Feb. 24. None will be published March 6.

Direct letters to The Chelsea Standard/The Dexter Leader, 20750 Old US-12, MI 48118.

Letters also can be sent to editor@chelseastandard.com.

The Chelsea Standard

A Heritage Newspaper

Established in 1871

BILL DILLINGHAM
Publisher

MICHELLE ROGERS

Editor
SHEILA PURSGLOVE
Associate Editor
DON RICHTER
Sports Editor
WILL KEELER
Staff Writer
LYDIA JOHNSON
Production Manager

MICHELLE

MICKLEWRIGHT
Advertising Manager
KRISTEN CARPENTER
Advertising Consultant
RHONDA HAINES
Advertising Consultant
COLLEEN COOPER
Customer Service

The Chelsea Standard is published every Thursday by Heritage Newspapers, 20750 Old US-12, Chelsea, MI 48118
www.heritage.com
Heritage Newspapers is an affiliate of 21st Century Newspapers, Inc., Pontiac, MI.
www.21stcenturynewspapers.com

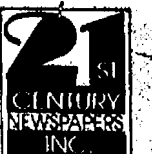
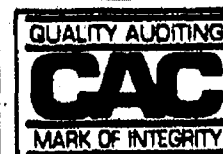

HOURS
Mon. - Fri. 8 a.m. - 8 p.m.
Sat. 8 a.m. - 5 p.m. For your convenience

Shop and then stop by

John Underwood Chevrolet

for the best prices and customer service in the area!

'03 Chevrolet Tahoe

CREW CAB, EXT. REG. WORK TRUCK, DURAMAX DIESEL IN STOCK

\$2,500 CASH BACK OR 2.9% FINANCING FOR 60 MOS.

In Stock Now

2002 Chevrolet

'03 Chevrolet Malibu

MSRP \$18,635

'03 Chevrolet Silverado

MSRP \$28,492

SALE PRICE \$26,190*
WITH GM DISCOUNT \$24,959

36 MO. LEASE SPECIAL

MONTHLY PAYMENT \$379**
TOTAL DUE AT SIGNING \$779**
WITH GM DISCOUNT \$335**
TOTAL DUE AT SIGNING \$685**

'03 Chevrolet Cavalier

MSRP \$22,125

SALE PRICE \$20,585*
WITH GM DISCOUNT \$19,632

36 MO. LEASE SPECIAL

MONTHLY PAYMENT \$279**
TOTAL DUE AT SIGNING \$279**
WITH GM DISCOUNT \$251**
TOTAL DUE AT SIGNING \$251**

'03 Chevrolet Tracker LT 4-door 4x4

MSRP \$21,371*

SALE PRICE \$20,706*
WITH GM DISCOUNT \$20,706

36 MO. LEASE SPECIAL

MONTHLY PAYMENT \$309**
TOTAL DUE AT SIGNING \$634**
WITH GM DISCOUNT \$282**
TOTAL DUE AT SIGNING \$582**

'03 Chevrolet Impala

MSRP \$21,325*

SALE PRICE \$20,406*
WITH GM DISCOUNT \$20,406

36 MO. LEASE SPECIAL

MONTHLY PAYMENT \$289**
TOTAL DUE AT SIGNING \$289**
WITH GM DISCOUNT \$262**
TOTAL DUE AT SIGNING \$262**

'03 Chevrolet Monte Carlo LS

MSRP \$22,995

ATTENTION ALL Buick, Chevrolet, Pontiac, GMC, Oldsmobile, Cadillac and Saturn GMAC Lease Customers, Underwood Chevrolet will WAIVE ALL of your remaining lease payments! Good on leases from April 1-August 31, 2003. PLUS GET UP TO \$750 CASH BACK!

"Let us show you the reasons you would refer a friend or family member to Underwood."

"Serving your automotive needs for over 60 years."

John Underwood Chevrolet

CORNER OF US-12 & M-52 CLINTON

Check us out on the web www.underwoodgm.com.

WEATHER

AccuWeather.com

FIVE-DAY FORECAST FOR WASHTENAW COUNTY

All forecasts and maps provided by AccuWeather, Inc. ©2003

THURSDAY	THU. NIGHT	FRIDAY	SATURDAY	SUNDAY	MONDAY
HIGH: 41°-45° Partly sunny.	LOW: 32°-36° Mostly cloudy.	HIGH: 38°-42° Cloudy with snow or rain possible. LOW: 27°-31°	HIGH: 31°-35° Cloudy; windy with a chance of snow. LOW: 13°-17°	HIGH: 29°-33° Windy and cold with clouds and sun. LOW: 11°-15°	HIGH: 27°-31° Cold with partial sunshine. LOW: 14°-18°

MICHIGAN

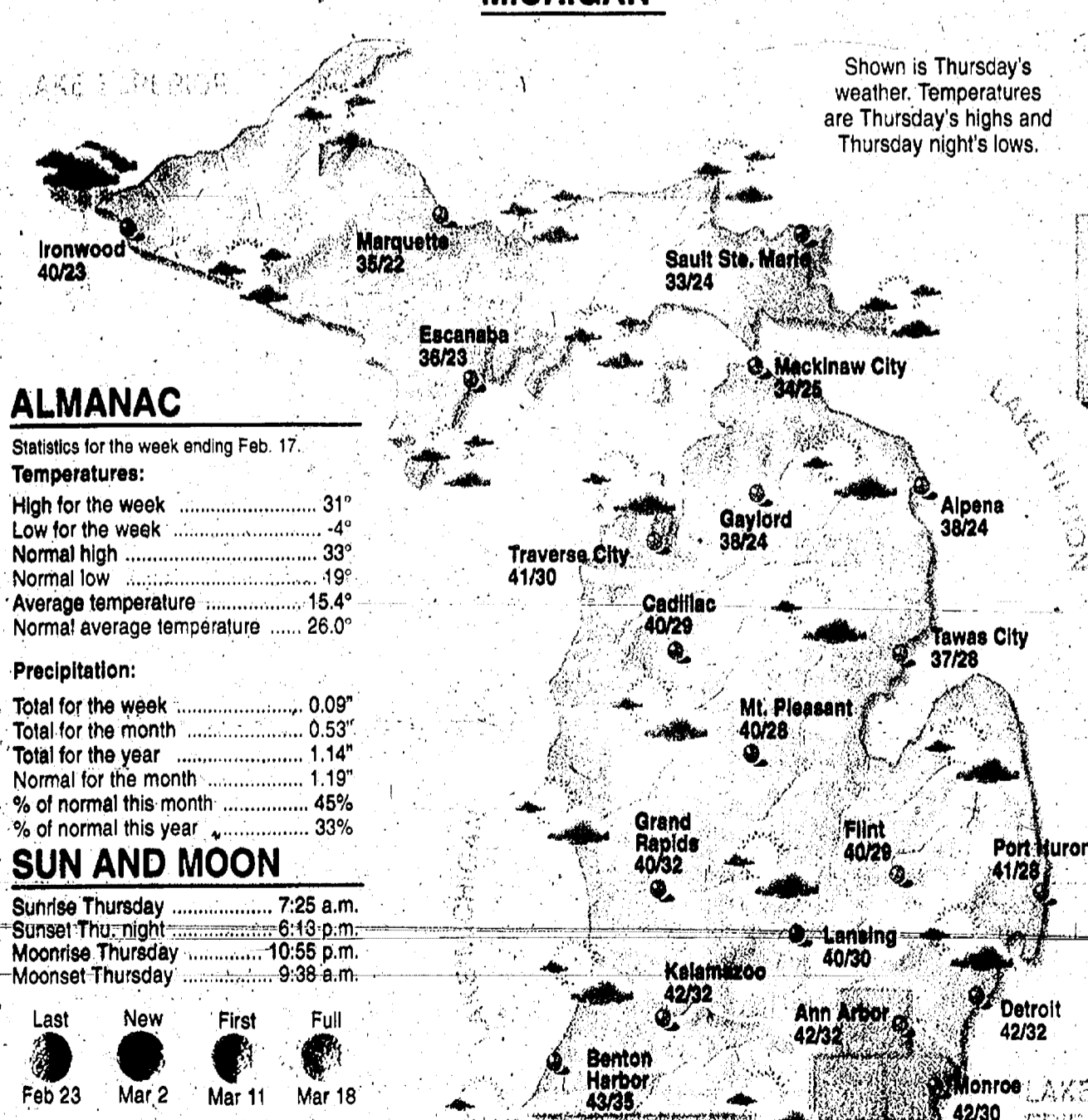

LOCAL WEATHER

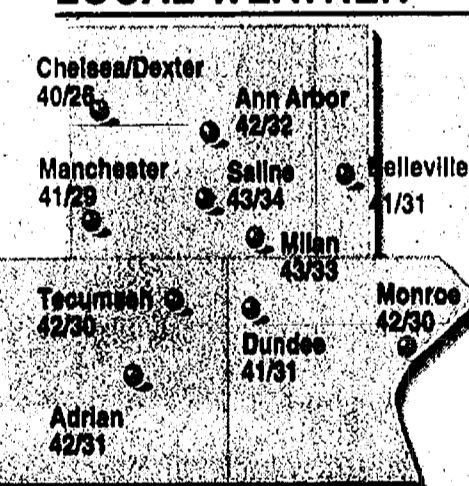

MICHIGAN CITIES

City	Thur. HI/Lo/W	Fri. HI/Lo/W
Ann Arbor	42/32/c	40/28/c
Battle Creek	42/32/c	40/29/c
Bay City	39/28/c	40/27/c
Coldwater	40/34/c	40/32/c
Dearborn	42/32/c	40/30/c
Detroit	42/32/c	40/28/c
Grand Rapids	40/32/c	40/28/c
Holland	42/33/c	40/28/c
Jackson	40/26/c	40/28/c
Kalamazoo	42/32/c	40/29/c
Lansing	40/30/c	40/27/c
Livonia	42/31/c	40/29/c
Midland	39/28/c	40/26/c
Monroe	42/30/c	40/34/c
Muskegon	41/32/c	40/27/c
Pontiac	40/29/c	40/29/c
Port Huron	41/28/c	40/30/c
Saginaw	39/28/c	40/27/c
Saline	42/34/c	40/29/c
Sault Ste. Marie	32/24/c	32/11/c
Sturgis	42/33/c	40/31/c
Toledo	32/22/c	35/23/sf
Traverse City	41/30/c	39/21/c
Warren	42/33/c	40/28/c

TRAVEL

Lenawee, Monroe and Washtenaw Counties
A ridge of high pressure over the Tennessee Valley will result in dry weather Thursday along with some sunshine. A cold front will then bring some rain or snow Friday.

REAL FEEL TEMPTM

The exclusive AccuWeather RealFeel Temperature measures how the air feels, taking into account all weather factors including temperature, humidity, wind, precipitation and sunshine. Shown is the highest real feel temperature for each day.

Highest Thursday 36°
Highest Friday 30°
Highest Saturday 24°
Highest Sunday 16°

SOLUNAR TABLE

Four-day forecast indicates peak feeding times for fish and game.

Major Minor Major Minor
Thu: 2:28 a.m. 8:39 a.m. 2:51 p.m. 9:04 p.m.
Fri: 3:23 a.m. 9:35 a.m. 3:48 p.m. 10:01 p.m.
Sat: 4:19 a.m. 10:33 a.m. 4:48 p.m. 10:59 p.m.
Sun: 5:16 a.m. 11:29 a.m. 5:43 p.m. 11:57 p.m.

UV INDEX

Highest Thursday 2 Minimal
The ultraviolet index is a guide to exposure to the sun. The higher the UV index number, the greater the need for eye and skin protection.

WORLD CITIES

City	Thur. HI/Lo/W	Fri. HI/Lo/W	City	Thur. HI/Lo/W	Fri. HI/Lo/W
Acapulco	91/72/s	92/72/s	Kiev	29/17/sn	23/14/c
Algiers	58/33/c	57/40/c	Lima	83/71/c	80/69/c
Amsterdam	41/34/c	48/36/c	Lisbon	56/43/c	54/47/c
Athens	45/34/c	48/34/c	London	48/37/c	48/39/c
Auckland	67/52/c	64/48/c	Madrid	47/34/sh	51/34/c
Bangkok	88/72/c	91/75/c	Manila	86/72/c	84/72/c
Barbados	83/73/c	83/73/c	Mexico City	74/47/c	74/47/s
Beijing	52/33/c	51/30/r	Montreal	27/14/c	37/13/c
Beirut	59/49/sh	58/48/c	Moscow	21/6/c	21/18/c
Belgrade	35/23/c	38/25/c	Nairobi	89/55/s	87/54/c
Berlin	40/32/c	42/34/c	New Delhi	71/48/s	73/47/c
Bogota	72/50/c	72/51/c	Panama	92/76/c	91/76/c
Buenos Aires	73/53/s	80/57/s	Paris	43/31/c	46/37/c
Cairo	59/37/c	61/39/c	Rio de Janeiro	85/72/c	85/74/c
Calgary	23/8/sn	9/12/sn	Rome	52/35/s	57/36/c
Cape Town	66/47/c	72/51/s	San Juan	85/72/s	84/72/s
Copenhagen	40/32/c	39/33/c	Santiago	78/53/s	87/56/s
Dublin	46/41/c	49/42/c	Seoul	39/31/s	47/37/c
Frankfurt	43/32/s	45/34/c	Singapore	88/78/c	90/78/c
Geneva	45/31/c	46/31/c	Stockholm	39/30/c	37/27/c
Hong Kong	69/61/c	72/62/c	Sydney	76/59/r	80/58/c
Istanbul	31/25/sn	35/23/c	Tehran	52/33/c	46/28/c
Jakarta	84/75/r	82/75/r	Tokyo	45/31/r	48/33/c
Jerusalem	50/37/sh	47/31/c	Vancouver	48/30/r	45/33/sh
Johannesburg	78/50/r	81/57/c	Vienna	59/35/c	41/29/c
Karachi	75/50/r	77/53/c	Warsaw	35/25/c	38/27/c

NATIONAL CITIES

City	Thur. HI/Lo/W	Fri. HI/Lo/W	City	Thur. HI/Lo/W	Fri. HI/Lo/W	City	Thur. HI/Lo/W	Fri. HI/Lo/W
Akron	37/33/c	49/36/r	Buffalo	36/28/c	38/32/c	Denver	48/22/c	44/26/c
Albany	41/18/s	40/28/c	Burlington, IA	50/37/c	44/24/r	Des Moines	46/31/c	38/18/c
Albuquerque	50/30/sh	53/30/s	Burlington, VT	33/18/c	35/27/c	Duluth	39/18/sf	27/5/sf
Anchorage	25/14/s	27/17/c	Casper	36/18/c	34/16/c	El Paso	58/42/sh	60/34/c
Atlanta	62/48/c	60/48/r	Cedar Rapids	44/33/c	37/18/c	Fairbanks	0/16/c	12/9/c
Atlantic City	46/32/c	48/36/c	Charleston, SC	70/50/c	70/52/r	Fargo	34/12/c	16/8/sf
Austin	62/52/c	68/37/c	Charleston, WV	48/36/c	59/46/r	Flagstaff	38/21/c	44/19/c
Baltimore	46/32/c	48/37/c	Chattanooga	60/41/c	60/45/sh	Fort Wayne	42/32/c	46/30/c
Baton Rouge	71/59/c	68/45/r	Cheney	42/20/c	38/20/c	Gary	43/35/c	42/29/c
Billings	42/25/c	35/13/c	Chicago	44/35/c	40/25/c	Green Bay	39/27/c	36/17/c
Birmingham	64/51/c	62/46/r	Cincinnati	43/38/c	55/39/c	Helena	40/24/c	35/14/c
Bismarck	36/10/c	14/5/sf	Cleveland	40/32/s	46/38/r	Honolulu	81/68/s	81/67/s
Bloomington	48/42/c	56/37/c	Columbia, MO	53/40/c	46/28/r	Houston	68/54/c	70/43/c
Boise	44/32/c	48/34/r	Columbus, OH	42/34/c	52/40/c	Indianapolis	45/40/c	52/35/c
Boston	42/28/c	46/32/s	Dallas	66/50/r	64/38/c	Juneau	25/9/c	23/14/s
Brownsville	80/62/c	80/52/c	Davenport	48/36/c	40/22/c	Kansas City	50/36/c	46/24/r

COMMUNITY

Thursday, February 20, 2003

Page 1-B

Checkmate

Chelsea's Joe Weber plays, teaches chess

By Rita Fischer
Special Writer

Joe Weber spends his days with kings and queens.

It's not that he hobnobs with royalty. Rather, he's a chess expert, playing and teaching the ancient game of kings, queens, knights, rooks and pawns.

Weber, who runs a German translation company with his wife, Edith, got interested in chess 10 years ago when a Hungarian friend introduced him to the game.

When he first started playing, his job as a tool-and-die maker with General Motors Corp. in Lansing prevented him from finding time for tournaments or joining a chess club. So, Weber played correspondence chess by mail, in which he was in touch with many different people from around the world.

Retirement three years ago provided more time to concentrate on his hobby. However, to find some good competition locally, he needed to bring local players up to speed on the ins and outs of the game.

"I love to play the game, and I teach the rules to get good competition," he says. "There are a lot of people who like to play, but most people don't know the rules. To have a good chess game, I had to start to teach."

The Lyndon Township resident shares his passion with local residents of all ages through Chelsea Community Education classes. He also can be found at local coffee shops. In the summer, he teaches Saturday classes in the gazebo at Pierce Park.

Weber says he is finding chess enthusiasts of all ages in the area.

"Right now there's a 5-year-old who plays," he says. "He

started and learned the Louie Lopez chess opening, which is the most popular and is still being played in champion competition."

Weber has high hopes that the game could become a varsity sport at Chelsea High School. He often takes his chess set into the school during lunch breaks to spark the interest of staff and students.

"I know a lot of teachers and they are interested in it," he says. "I just keep on teaching and talking about it, and maybe enough kids will become interested that they can't ignore it anymore."

Research shows playing chess helps students' study habits, he says.

"It makes the youngsters think and teaches strategy, behavior and a lot of other things," he says. "Playing the game teaches them a certain step-by-step procedure on how to do things."

"It makes them more competitive and will help them learn things later in life."

Weber, who owns several chess sets, has no particular favorite chess piece.

"You need to know how to get the most out of each piece to win the game," he says.

He also has several books on the subject. His favorite is "Chess Openings" by Fred Riefeld.

Although Weber belongs to a computer club at the Chelsea Senior Center, he's not so keen on playing chess on the computer. He would rather play across the table from a person.

Weber, a member of the U.S. Chess Federation, has achieved the rating of "expert," but not the master rating that requires playing a lot of games.

"I don't care about the rating. I play for fun," he says.

See WEBER — Page 4-B



Photo by Rita Fischer
Lyndon Township resident Joe Weber teaches the finer points of chess to Adam Rogack (left) and Dan Schander at Chelsea Community Education.

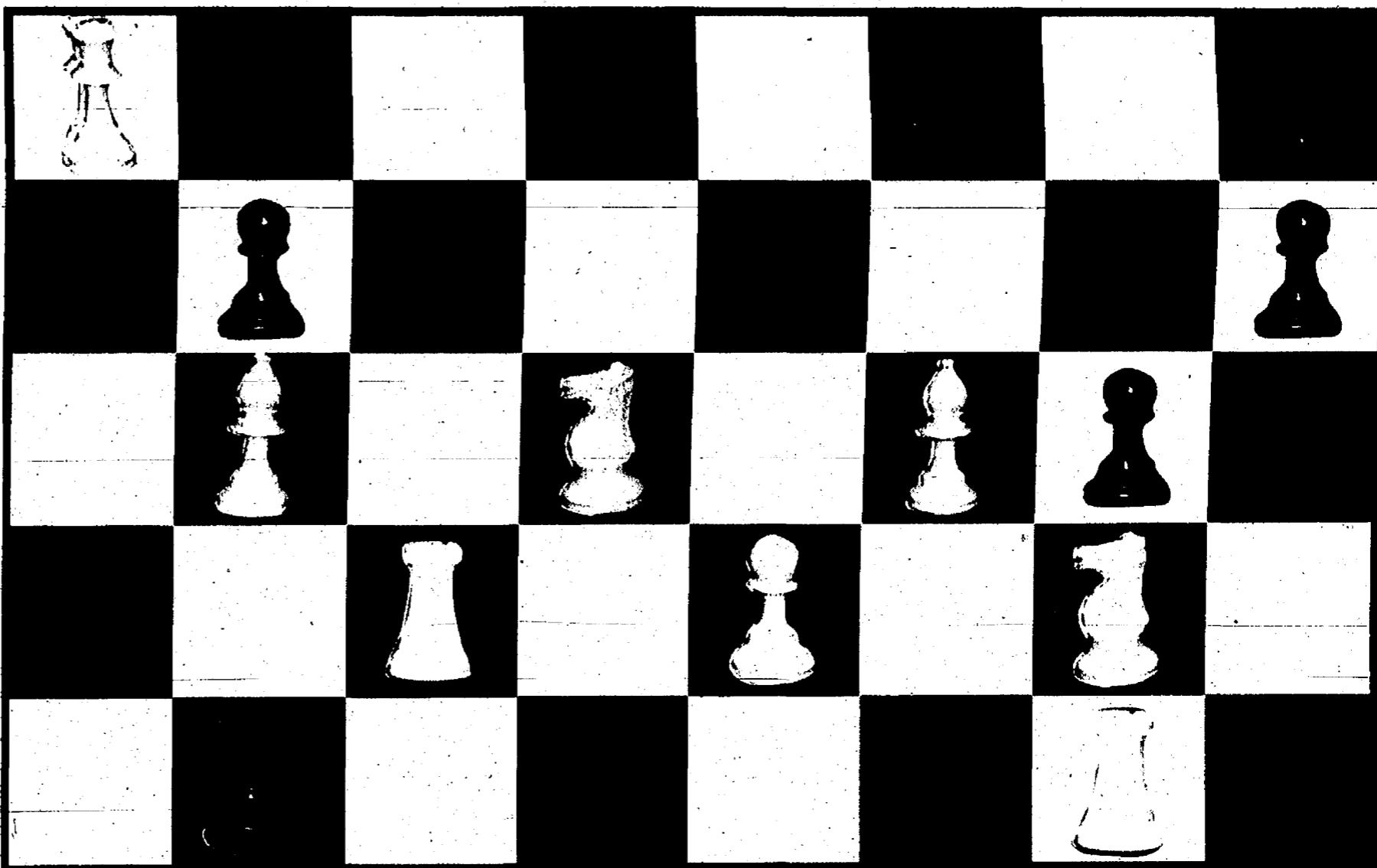

Local nurse continues calling even during retirement years

By Rita Fischer
Staff Writer

Karin Riske knew she wanted to be a nurse from the age of seven. And even in retirement, she continues to put her nursing skills to good use as a volunteer.

The Lyndon Township resident has been volunteering for three years. She spends one morning a month doing blood pressure screenings at the Chelsea Senior Center and does the same for the congregation at Our Savior Lutheran Church in Chelsea, where she coordinates the Parish Nurse Ministry.

Riske has been with the Parish Nurse program for about a year. In addition to the blood pressure screenings, she runs a health bulletin board that includes healthy recipes, and publishes a monthly newsletter on health issues. She also visits shut-ins who get a weekly newsletter called Home Touch.

Riske also co-facilitates a weekly Christian recovery program at the church, helps out in the church office and volunteers at church activities.

"I enjoy the personal satisfaction that in some way I have made a positive difference in someone's life," she says.

"I feel blessed being able to help, and hopefully improve on the quality of life for a person or group of people."

Riske, a graduate of Lutheran High School East in Harper Woods, worked her way through the nursing ranks.

She trained as a licensed practical nurse at Washtenaw Community College and went on to earn a bachelor's degree in nursing at Ferris State University.

Her nursing career spans 23 years, the last 15 of which were spent as a nurse in the critical care unit at the Veterans Affairs Hospital in Ann Arbor. Along the way, she and her husband, Edwin, raised two children, Michelle and Michael, both graduates of Chelsea High School.

Riske, who retired from the VA Hospital in 2000, says the older veterans are "unique clients."

"They are appreciative, grateful. They have more strength than I have ever known," she says.

Riske says volunteers at the Chelsea Senior Center must have a sincere concern with the welfare of others and a willingness to help and serve within the community.

Riske, who shares the blood screening responsibilities with local resident Rowena AtLee, spends two hours every third Wednesday morning at the senior center carrying out the procedures.

Riske says she has many rewarding memo-

See RISKE — Page 4-B



Photo by Rita Fischer
Lyndon Township resident Karin Riske retired from a 23-year career in nursing three years ago. Since then, she has volunteered her services as a parish nurse with Our Savior Lutheran Church in Chelsea and offers blood pressure screenings once a month at the Chelsea Senior Center. Riske (left) is pictured testing Audrey Snyder's blood pressure.

COMMUNITY CALENDAR

CHELSEA

Thursday, Feb. 20

Alzheimer's Association Support Group will meet from 2 to 3:30 p.m. at Chelsea Retirement Community, Crippen Building, 805 W. Middle St., in Chelsea. Meetings are free and confidential. Call 1-800-337-3827 for more information.

Chelsea Senior Center Book Club will meet 1:30 p.m. in the meeting room at the library, 500 Washington St., in Chelsea. For more information, call the library at 475-8732 or the senior center at 475-9242.

Saturday, Feb. 22

Pierce's Pastries Plus, 103 W. Middle St., in Chelsea presents Mochas and Music from 10:30 a.m. to 12:30 p.m. This week's entertainer is Keith Parmentier.

Chelsea Education Foundation annual fund-raiser 6:30 p.m. at the Comfort Inn Conference Center, 1645 Commerce Park Drive, in Chelsea. Call Nancy Mauti at 475-2950 for reservations.

Sunday, Feb. 23

"Bones or No Bones" program 2 p.m. at the Eddy Discovery Center, 17030 Bush Road, in Chelsea. Hands-on program about what makes a vertebrate. Pre-registration required, call 475-3170.

Monday, Feb. 24

and Tuesday, Feb. 25

Chelsea Board of Education will hold two public meetings 4 to 5 p.m. Monday and 7 to 8 p.m. Tuesday at the Washington Street Education Center, 500 Washington St., in Chelsea. The meetings are being held to discuss plans to reconfigure the Chelsea elementary and middle schools.

Tuesday, Feb. 25

Chelsea Community Family Network will meet 7 p.m. at the Chelsea High School media center, 740 N. Freer Road, in Chelsea. Mary Lou Severin will give a presentation on STDs.

Wednesday, Feb. 26

La Leche League of Western Washtenaw will meet from 10 a.m. to noon at the First Congregational Church, 121 E. Middle St., in Chelsea. Call 475-2094 for more information.

Thursday, Feb. 27 through

Sunday, March 2

Chelsea Area Players presents "The Mousetrap" at the Chelsea Fairgrounds. Tickets are available at Chelsea Pharmacy or by calling 475-8713.

Friday, Feb. 28

Preservation Chelsea will hold a presentation on "Preserving the American Farm" 7:30 p.m. at the Chelsea Depot, 125 Jackson St., in Chelsea. For information, call 475-0527.

CHELSEA MISCELLANEOUS

Thursday

Alzheimer's Association

Family Caregiver Support Group meets from 2 to 3:30 p.m. the third Thursday of the month at the Chelsea Retirement Community, 805 W. Middle St. Meetings are free and confidential. Call the Alzheimer's Association at 1-800-337-3827.

Chelsea Area Chamber of Commerce Board of Directors meets the third Thursday of each month. For more information, call 475-1145.

U.S. Congressman Nick Smith, R-7th District, offers office hours from 4 to 5 p.m. the second Thursday of the month at the Chelsea Village Planning and Zoning Office in Chelsea State Bank, 305 S. Main St. For information, call 1-517-783-4486 or email rep.smith@mail.house.gov.

Friends of Chelsea District Library meets 7:30 p.m. the first Thursday of the month at the Chelsea District Library, 500 Washington St. Call 475-2424 for more information.

Senior Nutrition Program meets at noon Thursdays for dinner at the Waterloo Township Hall, 8061 Washington St., in Waterloo. For reservations, call 475-7439.

Friday

Al-Anon meets 12:30 p.m. every Friday at Chelsea Community Hospital, 775 S. Main St., in the White Oak Inn. For more information, call 475-1462.

Saturday

Hope Clinic, a free clinic for people with no health insurance, is held 9 a.m. to noon, on the second Saturday of the month at Faith In Action, 775 S. Main St., in Chelsea. For more information, call 475-3305.

Western Washtenaw Republicans meets 9 to 11 a.m. the second Saturday of each month at Wolverine Food & Spirits on Old US-12 in Chelsea. For more information, call 475-3874.

Sunday

The Parkinson Education and Support Group of Washtenaw County meets 1:30 to 4 p.m. the second Sunday of the month. For more information, call 1-800-852-9781.

Monday

Al-Anon meets 8:30 p.m. every Monday at Chelsea Community Hospital, 775 S. Main St., in the Woodland Room. For more information, call 475-1462.

Chelsea AA group meetings are held 8:30 p.m. Monday, 8 p.m. Thursday and 7 p.m. Sunday at the Chelsea hospital dining room; and Tuesday at the U.A.W. Hall next to the Chelsea Post Office.

Chelsea Area Garden Club meets 12:30 p.m. the second Monday of the month at First United Methodist Church, 128 Park St., in Chelsea. For more information, call 433-5451.

Chelsea Kiwanis Club meets at 8:15 p.m. every Monday at Chelsea Community Hospital, 775 S. Main St., in Chelsea. For more information, call 475-5944.

Masonic Lodge 156 of Chelsea meets 7:30 p.m. on the second Monday of each month at 113 W. Middle St. in Chelsea. Call 433-1452 for more information.

Mystery Book Club meets 7:30 p.m. on the second Monday of the month at the Washington Street Education Center, 500 Washington St., in Chelsea.

Overeaters' Anonymous meets Monday nights at the Covenant Church, 50 N. Freer Road, in Chelsea. For more information, call 433-0902.

Tuesday

Chelsea District Library Board meets 7 p.m. the third Tuesday of the month in the Washington Street Education Center meeting room, 500 Washington St., in Chelsea.

Chelsea Lions Club meets at 6:45 p.m. on the first and third Tuesday of the month at Chelsea Community Hospital, 775 S. Main St., in Chelsea.

Chelsea Rotary Club meets 12:30 p.m. Tuesdays at the Common Grill, 112 S. Main St., in Chelsea.

City Charter Commission public meetings are held 5 to 7 p.m. every Tuesday and 7 to 9 p.m. every Thursday in the basement of the Village Offices, 305 S. Main St., in Chelsea.

Euchre Party is held 7 p.m. every Tuesday at the Chelsea Senior Citizen Center in the Faith In Action building, 775 S. Main St., in Chelsea. For more information, call 475-0467.

more information, call 475-9242.

Senior Nutrition Program meets noon every Tuesday for dinner at the Waterloo Township Hall, 8061 Washington St., in Waterloo. For more information, call 475-7439.

Woman's Club of Chelsea meets 1 p.m. the fourth Tuesday of each month at The Pines, 325 Wilkinson St., in Chelsea. For more information, call 475-0467.

Wednesday

Chelsea Veterans of Foreign Wars Post 4076, 105 N. Main St., meets at 7:30 p.m. on the second Wednesday of the month. For more information, call 475-1448.

The Evening Primrose Garden Club meets 7 p.m. on the second Wednesday of the month at the Chelsea Depot, 125 Jackson St., in Chelsea. For more information, call 1-517-522-5859.

DEXTER

Saturday, Feb. 22

"Barking Trees" program will be held 11 a.m. at Hudson Mills Metropark, 8801 North Territorial Road, in Dexter Township. Discover the texture of trees through stories and activities. For children ages 3 to 5. Cost is \$2 per program. Call 426-8211 to register.

Tuesday, Feb. 25

The American Business Women's Association Dexter-Chelsea chapter will hold its monthly dinner meeting 6:30 p.m. at Cousins Heritage Inn, 7954 Ann Arbor St., in Dexter. Valerie Bates will be the featured speaker. Call 426-0692 for more information.

DEXTER MISCELLANEOUS

Thursday

Dexter American Legion meets 8 p.m. the first Thursday of each month at the American Legion Post, 8225 Dexter-Chelsea Road. For more information, call 426-5304.

Dexter Community Band meets from 7 to 9 p.m. Thursday at the Dexter High

See CALENDAR — Page 8-B

MADSTONE THEATERS

8:15 SHOWS

ADAPTATION 8:15
1:30 3:30 7:30 9:15

CHICAGO 8:15
1:30 3:30 7:30 9:15

THE OF DAVID GILL 8:15
1:30 3:30 7:30 9:15

DARK BLUE 8:15
1:30 3:30 7:30 9:15

FRIDA 8:15
1:30 3:30 7:30 9:15

ABOUT SCHMIDT 8:15
1:30 3:30 7:30 9:15

All shows before 6pm Only \$5.50!

(734) 994 1000

Come See What

Clinton

Has To Offer

Sales • Service • Repair Specialists

CW Mechanical, LLC.

HEATING & COOLING

(517) 456-7800 or
Toll Free • (866) 327-7800

40 Years Combined Experience — Emergency Service Available
Serving All Major Brands — Senior Discounts
Free Estimates — Factory Trained
Licensed & Insured — CFC Certified

REMERICA

JACKSON • LANSING • FRUITPORT

MARIA TOMSIC

(517) 605-SOLD (7653)

WWW.CLINTONVILLAGENOWS.COM

LOOKING FOR AFFORDABLE HOUSING?

I have many homes for sale in Clinton, Tecumseh and other nearby areas - 30 min. (or less) from Ann Arbor!

517-423-3548 (Office)

Find your next home on the web at
<http://tomsic.remerica.com>
email: mariatomsic@remerica.com

Free Market Analysis
MARIA TOMSIC, REALTOR
517-605-SOLD (7653)

David R. Levitsky, D.P.M.

Board Certified Surgeon Specializing in
Complete Foot & Ankle Care
For the Entire Family

301 W. Michigan Ave., Clinton (517) 456-4114

227 Riverside Ave., Adrian (517) 263-8073

50 West Casleton Rd., Hillsdale (888) 446-5633

Countryside

Veterinary Clinic

Lisa Kutchins, DVM
Laura Groesbeck, DVM

Full Medical Service • Surgery
Dentistry • Vaccinations

(517) 456-6444

233 W. Mich. Ave. (US-12) • Downtown Clinton

WE'VE GOT IT ALL!
STOP BY OR CALL!

Showroom Hours: M & Th 9-9; T, W, F 9-6

O'HARA

Corner of US-12 & M-52, Clinton • 800-459-3323

For information about advertising
on this page, please call
Danielle Barbee at 734-429-7380.

Artistry on Walls & Such

Ceilings, floors, architectural moldings, furniture, canvas, et cetera.
One-of-a-kind, affordable interiors to enjoy that reflect your personal style.

— murals — faux finishes — paint effects — stencil work —
— traditional painting also —

Debra Myers
Chelsea, MI

734.834.2973
myersplace@directway.com

Ann Arbor Class Begins Wednesday, March 19th 6:30 p.m.

Jackson class begins Mon. Feb. 24th

GO!

The **DALE CARNEGIE** Course

Increase confidence & persuasive ability.
Speak to groups with comfort, clarity, and conviction.
Improve interpersonal & leadership skills.
Develop & maintain a more positive attitude.
Manage worry, tension, and stress.

Space is limited. Presented by R. Nichols Group, Inc. For information, contact
Linda Meloche 734.475.4334
meloche@dalecarnegie.com • www.dalecarnegie-mich.com

Please call Toll FREE 1-877-837-1118
or send replies to address below:

☐ **The Chelsea Standard**

☐ **THE DEXTER LEADER**

Fill out this form and return it to:
Heritage Newspapers - Circulation
One Heritage Place, Suite 100
Southgate, MI 48195

Name _____

Address _____

City _____ Zip Code _____

Subscription rates are \$31 per year. Six month (\$17.50)
Please enclose payment with order form.

(dog not included!)

School crush

Chelsea teachers to celebrate life together

By Elise Murphy
Special Writer

While couples around the world celebrated Valentine's Day last week, July 26 will become an even more memorable date for teachers Todd Blomquist and Gina Watson, who met and fell in love while working in Chelsea schools.

Blomquist, a graduate of Alma College, teaches health and fitness at Beach Middle School. His first job was teaching science in Whitmore Lake Public Schools for a year before coming to Chelsea six years ago.

After graduating from Siena Heights University, Watson started her career at Chelsea High School in 2000 teaching U.S. history.

The couple's courtship started after Watson introduced herself to Blomquist at practice for the cross country team in October 2001.

"I wanted to meet him because we were coaching together in the spring," she said.

Two weeks later, on Oct. 13, the couple made a love connection over ice skating, dinner and a visit to a local comedy club. The rest is history.

"I was totally shocked (when he asked me to marry him.) I didn't see it coming," Watson said.

Blomquist took Watson's parents to dinner earlier in the week, telling Watson that he would be at high school senior Ali Mann's house to help entertain a college recruiter.

"Mrs. Mann was in on it and everything," Watson said. "He's been working on having the ring made since this summer."

The couple was walking in the woods before dinner at Watson's parents' house when Blomquist made his move.

"I thought he was joking when he proposed to me," Watson said. "He had to pull out the ring to convince me. We were in running clothes. It was a misty, fall day. He didn't have any lead up, just, 'Will you marry me?' and I said, 'You're joking.'"

The wedding ceremony will be held Ann Arbor, followed by a honeymoon in Fiji. When they return,

Watson and Blomquist look forward to a long and happy life together.

"It's fun dating a teacher," Watson said. "We know the same kids, so we go to sporting events."

"We complement each other in every way. We go running. He helps me with my homework for my class (at Eastern Michigan University.) We both like to cook. We're both teachers and coaches."

Blomquist likes saying 'Happy 13th' every month to his future bride because that was the day of their first date.

Now, he will have a new date and it won't necessarily be Feb. 14.

Elise Murphy is a free-lance writer for The Standard's CHS Current page. She can be reached via e-mail at elise_murphy@hotmail.com.



Teachers Todd Blomquist and Gina Watson met on the job and are now planning to tie the knot in July.

Banquet set March 27

The 2003 Washtenaw County Agriculture Banquet, co-sponsored by the Washtenaw County Dairy Livestock Council and Washtenaw County MSU Extension, will be held March 27 at Chelsea High School, 740 Freer Road.

Dinner will be served 7 p.m. in the commons area. Three Men and a Tenor will provide entertainment. The evening will conclude with the drawing of door prizes provided by the Washtenaw agribusiness community.

Tickets cost \$12 and are available from McCalla

Feeds in Chelsea, Dexter Mill in Dexter, and United Producers Inc. and Wacker's General Store in Manchester.

Dairy Livestock Council members Bruce Breuninger, Dave Bohnett, Ken Baldus, Denny Trinkle, Doug Trinkle, Rod Powers, Nick Heller, Jerry Kuhl, Jim Bristle, Dan Grau, Denny Huehl, Paul Rothfus, Howard Sias, Charlie Koenn and Mike Schaible also have tickets for sale.

For more information, call Mike Score, Washtenaw County MSU Extension Agricultural agent, at 997-1878.

The choice is easy.
The choice is yours.

3.30% APY*

30 month certificate of deposit

2.75% APY*

16 month certificate of deposit

Yours,



Saline Office 450 E. Michigan Ave. East of Dairy Queen Saline 734.429.3828
Ann Arbor Office 2180 W. Stadium Blvd. Stadium Blvd. at Liberty Ave. Ann Arbor 734.302.9165
Eisenhower Office 250 W. Eisenhower Pkwy. Across from Briarwood Mall Ann Arbor 734.302.1481

www.bankofwashtenaw.com

Member FDIC

*Annual Percentage Yields accurate as of 02/20/03. Minimum deposit \$500. Other interest rates and terms available. Penalty may be imposed for early withdrawal. Annual Percentage Yields subject to change.

ART M

OVER 100 NEW & USED HONDAS TO CHOOSE FROM

2003 HONDA CIVIC LX SEDAN
Air, Pwr. Moonroof, Auto Trans., Dual Airbags, ABS, Loaded, 34 mpg (EPA25/33)

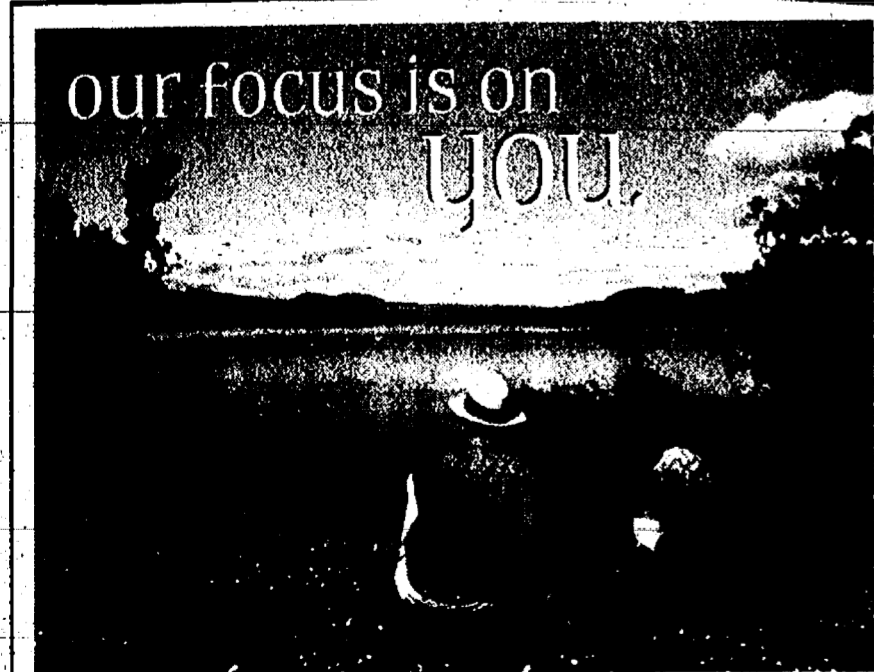

Cataracts...glaucoma...macular degeneration... diabetes...these are common vision problems in people over age 50. At TLC Eyecare & Laser Centers, our experienced and respected doctors are focused on you and the restoration or preservation of your vision. Call 1-800-551-7347 to schedule your appointment today.

TLC
EYECARE & LASER CENTERS

13699 E. Old US 12, Chelsea
2350 E. Stadium Blvd., Ann Arbor



up to
\$200

LIMITED TIME REBATE

HURRY. REBATE OFFER ENDS SOON!

SEASON OF SAVINGS!

STARTING AT
\$499
QUEEN, 2-PC SET



Posturepedic® Support
Only From Sealy

STARTING AT
\$999
PILLOW-TOP QUEEN, 2-PC SET



STEARNS & FOSTER®

With hand-crafted construction and attention to detail, Stearns & Foster® creates the ultimate sleeping experience.

FREE DELIVERY, REMOVAL & SET-UP**

Open 7 Days!

M, TH and F 9:30am to 8:30pm / TU, W 9:30am to 6pm / SA 9:30am to 5pm
SU 12 noon to 5pm / 475-8621 or 1-800-482-3650

*Rebates on select S&F models. **with Bedding of \$500 or more

Merkel

FURNITURE AND CARPET ONE
78 Years on Main Street in Chelsea



Mousetrap Mischief

Bob Golden (left), Sheri Silver and Art Finger rehearse their roles in the Chelsea Area Players' production of "The Mousetrap." The play will run Feb. 27 through March 2 at the Chelsea Fairgrounds on West Old US-12. Tickets are available at the Chelsea Pharmacy or by calling 475-8713.

Painters' art on display

The Center Gallery at the Chelsea Center for the Development of the Arts is showcasing work to celebrate the 36th anniversary of the Chelsea Painters.

The Chelsea Painters Winter Exhibition will run through March 31 at the center, 400 Congdon St., in Chelsea.

The group, which had its origins 36 years ago in art classes in Chelsea, is

involved in art on local, regional and national levels. Juried membership is by invitation.

The group of 27 artists meets weekly at the Chelsea Fairgrounds to share information, knowledge and offer inspiration.

In addition, they hold monthly activities, critiques, lectures, workshops and demonstrations.

The group is best known

for its annual art fair held at Chelsea Community Hospital the first weekend in June. This year's fair will be held 10 a.m. to 5 p.m. June 7 and 8. Proceeds benefit the Palmer Scholarship Fund, with money awarded to local students who plan to become physicians.

For information on the exhibit, call the art center at 433-2787.

RISKE

Continued from Page 1-B

ries from her nursing career and volunteer activities.

One that stands out is the day she took a resident from the Chelsea Retirement Community outside on a beautiful, summer day to view the roses.

"This resident had been bed-ridden and wheelchair-bound for some time, and I had not heard her speak before this day," Riske says.

WEBER

Continued from Page 1-B

"Chess is all a time frame and strategy. If you follow the rules, you can win.

"Rules in chess are a lot like life. It's a step-by-step example just as in life. A different opening strategy will bring different results."

Rita Fischer is a free-lance writer. She can be reached via e-mail at ritafisch@yahoo.com.

"When I pulled her close to the roses, she took one in her hand and pulled it close to her face, closed her eyes and began to smell the fragrance.

"Tears fell from her eyes. We hugged and cried and she

said, 'Thank you.' The pleasures in life don't get any better than that."

Rita Fischer is a free-lance writer. She can be reached via e-mail at ritafisch@yahoo.com.

10% Off *Chinese* **Tonite**

Expires 2-26-03

Dine-In or Take-Out Dinner Menu Only
Not valid with any other offer or towards appetizers or soups.
One coupon per party per visit.

We are still located at: **475-3797**
1127 S. Main St. • Chelsea
Mon.-Thurs. 11-10, Fri & Sat 11-10:30, Sun. 11:30-9

You are invited to
Interfaith Prayers for Peace
(peace in the family, community and world!)

Sunday nights 6:00 to 7:00 pm

Chelsea Key Bank meeting room
1478 Chelsea-Manchester Road

Prayer meeting dates:
February 23
March 2, 9, 16

Please bring your prayers and join area friends for prayer sharing, meditation, discussion and fellowship. Meetings will be hosted by members of various churches and religions; if you would like to plan one of these meetings, contact the number below.

Sponsored by the Baha'i Group of Chelsea
Call Sandra Peterson at 475-2718 for more information

Your New Best Friend...

The FREE Consumer Action Website — it's got thousands of links to companies. And government agencies — the names, numbers, advice, and connections you need to get your wrongs righted.

Log on to **www.pueblo.gsa.gov**, and click on the FREE Consumer Action Website.

www.pueblo.gsa.gov

OPEN DOORS.

What's good for you is good for your family.

Having an advantage in today's job market is key to a *successful career*. If you have 60 hours of college credits, you can finish your Bachelor's Degree in less than 24 months. When you're done, continue on with us in our Graduate Program.

Accelerated Degree Programs

- Business Administration
- Criminal Justice Administration
- Health Care Administration

Graduate Degree Program

- Organizational Leadership and Administration

Unlock your potential...a degree is key.

CONCORDIA UNIVERSITY
US-23 at Geddes Road • Ann Arbor

800.253.0680
www.cuaa.edu

Accelerated Degree Program
Info Night - Feb. 24

FACES OF CHELSEA STATE BANK

WEIGHT OF THE WORLD IS 6lbs., 12oz.

CSB will take care of your mortgage details, letting you focus on more important things. Interest rates have dropped to a 30 year low! At Chelsea State Bank we have many great mortgage programs with plenty of options like never before.

We offer a complete line of secondary market mortgage products including 15 and 30 year fixed rate mortgages, jumbo fixed rates, no cost refinancing, and mortgages with as little as 5% down.

If you prefer that your mortgage be held and serviced locally, we offer 15 year fixed rates and 3 and 5 year balloons with as little as 11% down with no PMI.

Whether you're buying or refinancing, CSB has over 100 years of mortgage experience, competitive rates and the personal service you deserve from your community bank. We also have a variety of Home Equity programs with great new rates.

For more details call Tim Klink in Dexter, Frank Renton or Eileen Katakowski in Chelsea.

CSB

CHELSEA STATE BANK

MEMBER F.D.I.C.

Equal Housing Lender

www.csbonline.com

For the Entire Family

301 W. Michigan Ave., Clinton (517) 456-4114

227 Riverside Ave., Adrian (517) 263-8073

50 West Casleton Rd., Hillsdale (888) 446-5633

Countryside
Veterinary Clinic

Lisa Kutchins, DVM
Laura Groesbeck, DVM

Full Medical Service • Surgery
Dentistry • Vaccinations

(517) 456-6444

233 W. Mich. Ave. (US-12) • Downtown Clinton

MUNTS • AUTO LOANS • ONLINE BANKING • HOME LOANS •

CHELSEA • 734/475-1355
305 & 1010 S. MAIN

DEXTER • 734/426-6000
7101 DEXTER / ANN ARBOR



Joe Daly (left) and Jared Gentz, Scouts in Chelsea Troop 476, enjoy a recent ski trip to Caberfae Peaks near Cadillac.

Frigid fun

Troop 476 enjoys ski trip

Boy Scout Troop 476 of Chelsea took its annual ski trip to Caberfae Peaks ski resort near Cadillac earlier this month.

Troop members enjoyed snowboarding, downhill and cross-country skiing.

The Scouts stayed at the Manistee Regional Math and Science Center, a former U.S. Forestry Services camp near Wellston. They stayed in barracks-style accommodations and ate meals at the center's dining hall.

Scouts who participated were senior patrol leader

Cole Hatch, James Daly, Andy Harris, Sean Steinbach, Joe Turek, Joe Daly, Andrew Hatch, Cameron Girard and Jared Gentz.

Scoutmaster Steve Gentz led the trip, along with trip coordinator John Daly, and adult leaders Judy Gentz, Nancy Daly, Tom and Colleen Turek, Tom Girard and Liz Geisler.

For information on Troop 476, which meets Monday nights at South Meadows Elementary School, call 475-1951.

Pupils' art on display

Several pupils in art teacher Patti Rogers' classes at Pierce Lake Elementary School have their work on display this month at the Washtenaw Intermediate School District, 1819 Wagner Road, in Scio Township.

Those pupils are first-graders Kerri Benjamin, Samantha Loftis, Elizabeth Stofflet, Paul Wozniak and Alex McDougall; and second-graders Brett Croskey, Bailey Darwin and Margaret Lindauer.

Third-grade artists in the exhibit are Megan Hall, Anna Helvey, Vince Kaue, Esther Kim, Kevin LaForest, Chris Murdock, Alison Osborn, Sherri Robbins, Sara Sawyer, Rose Smith-Wooliams and Josiah York.

Fourth-graders whose work was selected are Sarah Bucholz, Anna Kingsinger, Charlie McCalla and Kelly O'Keefe, while fifth-grade artists with work on display are Shelbi Bolter, Amanda Roderick, Ben Schauder and Victoria Young.



Wood Badge

Warren Mayer (left) of Chelsea and Lloyd Hafner during a Feb. 3 Wood Badge training course.

\$81,000 for the Purple Rose Theatre and an additional \$10,000 for the Michigan Theatre, Gallagher said Monday.

Jeff Daniels portrays Col. Joshua Chamberlain.



With deep appreciation, we wish to thank our friends and relatives for their expressions of kindness during our bereavement of our loved one.

The Family of
William (Bill) Reule

CLASSIFIED
CLASSIFIED
CLASSIFIED
CLASSIFIED
CLASSIFIED

works in many ways

For all your heating & cooling needs:
• SALES • SERVICE • INSTALLATION

American Heating & Cooling
(734) 665-0623

YVONNES CONSIGNMENTS

Resale Wear For The Family

Tues-Fri. 10:30-6 • Sat. 10-3

(734) 426-6992

8011 Main St., Dexter

(Green House behind the Dairy Queen)

American

Annual SMILE Special!



Patients have your teeth professionally
CLEANED for FREE (a \$450⁰⁰ value),
purchase an initial examination, cleaning & complete set of x-rays.

Patients - 1/2 Off Regular Fee (\$225)

Call today!

Offer ends February 28, 2003.

Sat. Mhael S. Singleton, D.D.S.

Hors'doeuvers • Des Moines • N. Ann Arbor Street • Saline

For FREE tick

American Legion (734) 429-7415

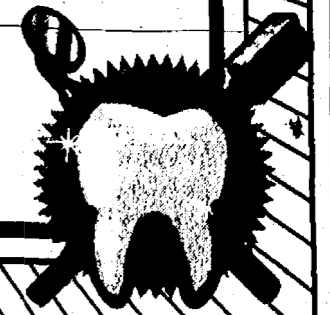

ART MOEHN IN JACKSON

pay up to **\$50**

when you open a new checking account!

OVER 100
NEW & USED
HONDAS TO
CHOOSE
FROM

2003 HONDA CIVIC LX SEDAN

Air, Pwr. Moonroof, Auto Trans.,
Dual Airbags, ABS, Loaded,
34 mpg (EPA2253)

NOW **\$14,573**

or just **\$179** per month with \$262 Due @ Sign

2003 HONDA CRV EX

4WD., Auto, Air, Full Pwr.,
Best Resale Vehicle In Its Class,
Several In Stock Now!! (RD7883)

NOW **\$21,898**

or just **\$288** per month with \$357 Due @ Sign



Flagstar personal checking account

when direct deposit is established

2003 HONDA ACCORD LX SEDAN

Pwr. Windows/Locks, Air, Automatic,
Complete New Design (CM5633)

NOW **\$18,110**

or just **\$235** per month with \$299 Due @ Sign

1.9% APR 60 MONTHS ALL CIVICS

OVER 80 NEW & USED HONDAS TO CHOOSE FROM \$2000 - CIVIC - CRV - PILOT - ODYSSEY & ELEMENTS
ALL IN STOCK & READY TO MOVE

* Disclosure: Price plus tax, title, plate, doc. & dest. 48 mth. lease. - 12K per yr. - Due @ sign. Includes 1st. pmt., sec. dep., doc and title. Plate and tax extra. See dealer for detail.

HOURS:
MONDAY - THURS
8:30 am - 8:00 pm
FRIDAY
8:30 am - 6:00 pm
SATURDAY
10:00 am - 3:00 pm

www.artmoehn.com

art moehn

888-855-8831 HONDA

2200 SEYMOUR • JACKSON, MI

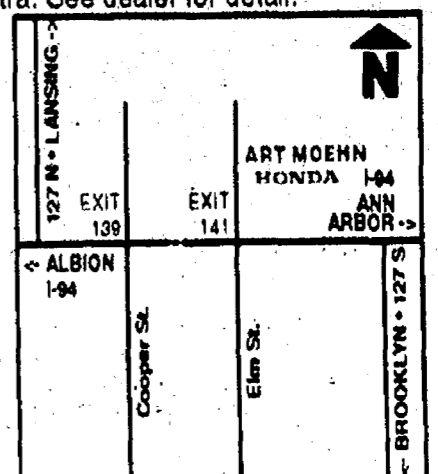

CHS CURRENT



Mousetrap Mischief

Bob Golden (left), Sheri Silver and Art Finger rehearse their rol production of "The Mousetrap." The play will run Feb. 27 th Fairgrounds on West Old US-12. Tickets are available at the C 475-8713.

Painters' art on

The Center Gallery at the Chelsea Center for the Development of the Arts is showcasing work to celebrate the 36th anniversary of the Chelsea Painters.

The Chelsea Painters Winter Exhibition will run through March 31 at the center, 400 Congdon St., in Chelsea.

The group, which had its origins 36 years ago in art classes in Chelsea, is

involved in art on local, regional and national levels. Juried membership is by invitation.

The group of 27 artists meets weekly at the Chelsea Fairgrounds to share information, knowledge and offer inspiration.

In addition, they hold monthly activities, critiques, lectures, workshops and demonstrations.

The group is best known



Chelsea High School's band, orchestra and choir members spent Presidents' Day weekend in New York City. Students visited Ellis Island, Times Square and the Metropolitan Museum of Art, among other places. In the front row are Diana Ladio (left), Ben Sporer and Mike Policht; second row, Jennie Palluzzi, Erin Critchfield, Sarah Brigham, Alison Schaper and Morgan Seitz; third row, Jessi Percha (left), Ella Fritzemeier, Kyle Kooyers, Derric Tooman, Elise Murphy, Jenny Wright, Hannah Fairley, Ashley Niesen, Marie Angelocci and Will Sparrow.

RISKE

Continued from Page 1-B

ries from her nursing career and volunteer activities.

One that stands out is the day she took a resident from the Chelsea Retirement Community outside on a beautiful, summer day to view the roses.

"This resident had been bed-ridden and wheelchair-bound for some time, and I had not heard her speak before this day," Risko says.

"When I pulled her close to the roses, she took one in her hand and pulled it close to her face, closed her eyes and began to smell the fragrance. Tears fell from her eyes. We hugged and cried and she

10% Off
Expires 2-26-03

Dine-In or Take-Out
Not valid with a
towards appet
One coupon pe

We are still located at:
1127 S. Main
Mon.-Thurs. 11-10, Fri & S

WEBER

Continued from Page 1-B

"Chess is all a time frame and strategy. If you follow the rules, you can win.

"Rules in chess are a lot like life. It's a step-by-step example just as in life. A different opening strategy will bring different results."

Rita Fischer is a free-lance writer. She can be reached via e-mail at ritafisch@yahoo.com.

Good sportsmanship a goal

By Jenny Wright

Special Writer

The score is tied, and the home team is having trouble with its defense. Suddenly, the referee makes a call on the star player for a minor penalty and, regardless whether the penalty was valid, the spectators in the home stands break out with booing and shouting.

Members of the team are now encouraged to make their own judgments against the soundness of the call, resulting in pointing, arguing and disruption of the game.

This scenario is played out countless times at sporting events across the country, including in Chelsea.

Sportsmanship, as well as the conduct of athletes, referees, coaches and students, is as significant to the game as the score, especially in a community as small as Chelsea, where sporting events are a major gathering place.

In the Chelsea High School student handbook, athletes are encouraged to display good sportsmanship. The handbook says, "be positive in your talk and actions, as your opinions influence others' opinion." However, especially in high school-age spectator sections, students sometimes tend to lean more toward negative cheering.

"Students are using more cheers that are degrading of the opponent rather than supportive of their own school," said Chelsea High School Principal Ron Mead.

As a result of the competitiveness among nearby schools, students are also inclined to initiate harassing cheers aimed at individuals either by name or number. But according to Chelsea's guidelines, whether the behavior is initiated or retaliated by a school is irrelevant.

"Each school is responsible for their own students' behaviors," Mead said. "I have always felt that we want to do everything to be the best we can be and perhaps our actions will raise others to our level."

However, students are not the only spectators to become emotional at high

school games. Parents often are the cause for commotion in the stands. Family members' sudden reactions to an event on the field sometimes prompt shouting and disrespect.

During the 2003 World Junior Hockey Championships held in Nova Scotia, Canada, the Canadian Hockey Association encouraged good sportsmanship through commercials and programs by asking, "What if kids pressured us the way we pressure them?" The concept was an eye-opener for many parents of athletes, especially with the statement: "Relax, it's just a game."

In Chelsea, Mead and other high school administrators take turns attending home games, as well as some away games, to maintain the peace. When school officials can't attend, other members of the school faculty are asked to oversee the Bulldog fan sections.

"In general, we observe student behavior, confront what is inappropriate and, if necessary, suspend students from a game or games," Mead said. "We have also had meetings with key leaders of the student section when we thought it would help."

The school's student fan section can be one of the most intimidating in high school sports. With the recent creation and appearance of "Rejection Section" T-shirts coloring the stands at basketball games, opposing teams have found it hard to concentrate on the game.

"Basketball seems the hardest to control for several reasons, including, but not limited to, size of crowds, speed of game, closeness of the contest to the fans and trash talk on the floor that is visible to fans," Mead said.

While each fan is present for the entertainment that the game offers, another attraction is what new "cheer" the students will come up with next. However, spectators are being reminded that it's a privilege to attend sporting events and athletes are being told that participation is an honor that should be respected.

"We have to remember that



Sportsmanship, as well as the conduct of fans, athletes, referees and coaches, is as significant to the game as the score. Bulldog fans sometimes get out of control, initiating harassing cheers aimed at individuals either by name or number.

high school athletics are first and foremost educational athletics, and they are not big business like professional or many college sports," Mead said.

"We have a role to use sports for both the players and the fans to educate in a positive manner, including stressing the importance of good sportsmanship, among many other values that educational athletics should teach.

"At the point we stop focusing on the educational aspect, we should stop sponsoring sports in schools."

Despite some of the obstructive aspects that fans and cheering can bring about, Mead has pride in the fans.

"For the most part, our students behave in a manner that is appropriate and very supportive of our teams in many sports," he said. "While we will continue to address the inappropriate cheers and behaviors, I think students, when they look at the big picture and not just the negative incidents, see that we let them cheer and we support and encourage their role in the high school athletic events."

Two years ago, Chelsea High School began participating in the Southeastern Conference Exchange Program. At the annual event, Chelsea selects one student-athlete from each season and

gender sport. The athletes are then paired with representatives from another SEC school.

Chelsea has met with Adrian for the past two years. As part of the program, students tour each other's schools and discuss both schools' philosophy on good sportsmanship.

"Because of the success of the program, we are hoping to continue it into next year," said Chelsea Athletic Director Wayne Welton.

Coaches and referees are not above scrutiny, either.

"The Michigan High School Athletic Association has a code of ethical behavior for coaches, officials and administrators," Mead said. "These are not rules per se, but outline appropriate behavior in general terms."

"Each sport, to a degree, develops its own culture regarding what behavior is acceptable before some action is taken by an official toward a coach," he said.

Sometimes spectators see coaches and athletes becoming physically or emotionally abusive toward an opposing team. Competition can result in friction on the court, ice or field. The challenge is how it's handled.

Jenny Wright is a senior at Chelsea High School and a regular contributor to the CHS Current. She can be reached via e-mail at smiley51753@yahoo.com.

Teen talk

By Jenny Wright

Who is your favorite teacher and why?

"(Marie) Kochan. She's a cool teacher and makes class fun."



Jeff Alber
Class of 2004

"Mr. (Paul) Terpstra. He tries really hard to make the class laugh."



Sharon Dault
Class of 2004

"(Vincent) Brumfiel, because he is willing to be daring with his ties."



Mike Groesser
Class of 2003

"Mr. (Paul) Terpstra, because he has taught me valuable lessons about responsibility."



Dan Schlosser
Class of 2003

Starstruck

Daniels premieres Civil War movie at Jackson's Michigan Theatre

By Sheila Pursglove

Associate Editor
It was another war, another time.

But the sentiments of "Gods and Generals," an epic film about the early years of the American Civil War, resonate in today's embattled world.

The movie, which opens in national release tomorrow, premiered to a packed house of 1,400 people Sunday in the grand old Michigan Theatre in downtown Jackson.

About 200 hardy souls braved the frigid cold to enjoy free historic tours offered at the Jackson Armory prior to the show, while costumed re-enactors played music outside the theater.

Inside, musicians dressed in Civil War clothing performed onstage. After a color march down the aisle, the audience stood for "The Star Spangled Banner 1861" and "God Save the South."

Judy Gallagher, event coordinator for the Purple Rose Theatre Co. kicked off the proceedings before the company's executive director, Chelsea actor Jeff Daniels, stepped on stage.

Daniels, who premiered his raucous comedy, "Super Sucker," in Jackson a few months ago, joked that his latest movie is a little different.

"I'm nothing if not diverse," he said.

Introducing a more somber note Daniels, who portrays Union Col. Joshua Chamberlain, said the movie shoot meant a lot to him.

"Everyone has their own 9/11 story," he said. "We were shooting this movie in Virginia when we heard of the attacks."

Daniels said that many of the re-enactors left for their homes in Washington, D.C. He said he was glad the decision was made to continue production.

"I hope this movie means as much to you as it did to me," he told the audience.

After a taped message from producer Ted Turner, who also has a brief cameo



"Gods and Generals" premiered to a packed house Sunday at the Michigan Theatre in Jackson. Civil War re-enactors entertained moviegoers outside the theater.

appearance, the movie got under way, its opening credits appearing over the waving flags of Civil War regiments.

"Gods and Generals," based on author Jeff Shaara's best-selling novel, starts at the outbreak of the Civil War in 1861 and climaxes with the Battle of Chancellorsville in 1863. Two months after that battle, Lee's armies began an invasion of the north to clash with Union troops at Gettysburg, the subject of a 1993 movie.

Daniels reprises his "Gettysburg" role of Joshua Chamberlain, a professor at Maine's Bowdoin College who volunteered in the Union Army to the dismay of his wife, Fanny.

Expecting an administrative post, Chamberlain finds himself instead as an officer on the front line. His early training in camp life and military drills does little to prepare him for the carnage of battle, which finds him seeking shelter among the bodies of fallen comrades for protection from rifle fire.

"War is a scourge, and so is slavery," Chamberlain tells his brother, Tom.

The former professor, more at home with chalk and a blackboard than a bayonet and rifle, went on to become one of the Union's finest military leaders.

Purple Rose aficionados will also spot alumnus Matt

Lescher in a supporting role.

Actor Stephen Lang, who portrayed Gen. George Pickett in "Gettysburg," steps into the role of Gen. Thomas "Stonewall" Jackson, the "right arm" of Gen. Robert E. Lee, commander of the Confederate Army of Northern Virginia, played by Robert Duvall.

At the movie's start, Jackson is an instructor at the Virginia Military Institute. The devoutly religious, by-the-book military tactician emerged as one of the greatest commanders of the war.

Lang does an excellent job depicting the warrior both on the field of battle and in quieter moments with his wife and baby daughter, or consoling young, scared cadets.

Jackson is shown as a stern leader, unflinching in the face of death and destruction, who yet breaks down and weeps at the death of a little girl.

The action moves fluidly between the carnage of battlefields and makeshift hospitals to the home front, where families flee in terror from Fredericksburg ahead of advancing soldiers, while brave black servants stand up to looting Union troops.

The epic climaxes with the battle of Chancellorsville, where Jackson was mortally wounded by his own troops

in the confusion of battle. Following the amputation of his left arm, he succumbs to pneumonia.

The movie comes full circle back to the Virginia Military Institute, where Jackson's funeral cortege is followed by his riderless horse and a line of VMI cadets.

Civil War buffs will revel in the movie. Those who confuse their battles, brigades and officers can just sit back and enjoy the spectacle.

The film is a history lesson on celluloid with a parade of battles and military bigwigs, from the flamboyant Jeb Stuart to the incompetent Ambrose Burnside.

The film has its lighter, humorous touches, as well as poignant moments such as when a Yank and Reb opponent wade into midstream to share tobacco and coffee before returning to their respective battle lines.

But overall, it is a tale of the terrible cost of war to combatants and civilians alike in a nation torn apart by conflict.

The movie premiere and VIP reception and auction that followed raised a net of \$81,000 for the Purple Rose Theatre and an additional \$10,000 for the Michigan Theatre, Gallagher said Monday.



Jeff Daniels portrays Col. Joshua Chamberlain.



With deep appreciation, we wish to thank our friends and relatives for their expressions of kindness during our bereavement of our loved one.

The Family of
William (Bill) Reule

Spring SMILE Special!

New Patients have your teeth professionally
WHITENED for FREE (a \$450⁰⁰ value),
when you purchase an initial examination, cleaning & complete set of x-rays.

All patients - 1/2 Off Regular Fee (\$225)

Call today!

Offer ends February 28, 2003.

Dr. Michael S. Singleton, D.D.S.

1081 N. Ann Arbor Street
Saline

(734) 429-7415



New cable show to air

North Creek Elementary School paraprofessional Becky Morse will be featured on Comcast Cable Channel 18 as part of a new show called "Channel 18 News."

The show will be produced weekly by Chelsea resident Alex Weddon and will feature a variety of interviews with people of interest in the Chelsea area.

Morse will be interviewed by Chelsea resident Linda Meloche as part of the feature "Around Town With Linda." The show will be featured daily at 7:30 p.m. beginning Tuesday.

Other features include a history segment by Kathy Clark, cowboy philosopher

Angelo Pecora and others yet to be announced.

For more information, contact Weddon at 475-2230.

St. Patrick's Day Special... 10% OFF for wearing green.

Murder Mystery Dinner Train

- Five Course Elegant Dining and Bar Service
- 3 Hour Round Trip
- Charters Available
- Gift Certificates
- Murder Mystery on Board the Train
- Easter Children's Special

DINNER TRAIN, Blissfield, MI Reservations Required 888-CO-RAIL 1

Chelsea Little Professor BOOK CENTER

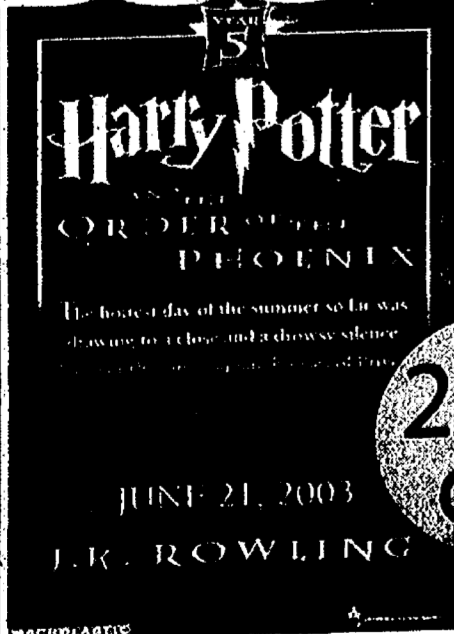

Pre-Order Harry Potter #5
to be in a drawing
for a \$20 Gift
Certificate!

25%
Off

available
June 21

• We're
close by!

• Great Deals on
New Releases!

• Over 1,000 CDs in stock
and fast special orders

No line for Pre-Paid
orders and get 2
entries in drawing for gift
certificate!

Yes, we moved
next door — come
see our new look!

• Always
Below
List Price!

1250 S. Main St
Chelsea
Mon-Sat 10-7 Sun 10-5



734-433-BOOK

We'll pay
you up to **\$50**

when you open a new
personal checking account!*

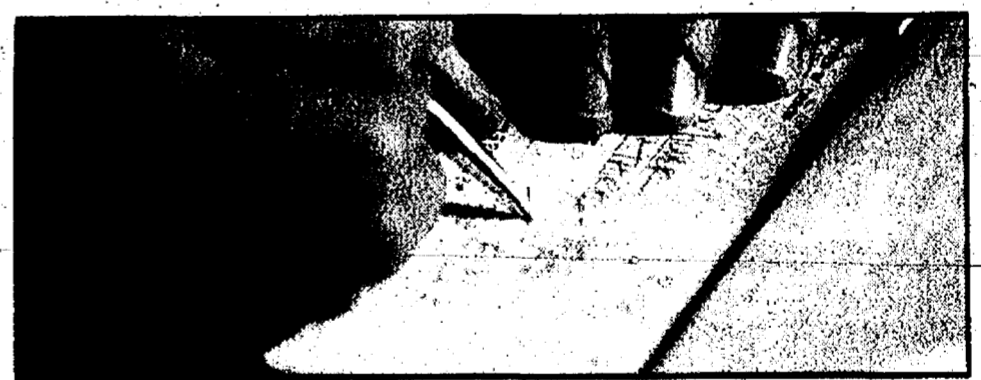

Open any new Flagstar personal checking account
and receive \$25 when direct deposit is established
and \$25 when auto-payment is established!

FLAGSTAR[®]
BANK

413 E. Huron • Ann Arbor • 734-663-9699

2001 Commonwealth • Ann Arbor • 734-994-7800

1601 Briarwood Circle • Ann Arbor • 734-214-2265

1290 S. Main St. • Chelsea • 734-475-6646

4755 Washtenaw Ave. • Ann Arbor • 734-528-2685

MEMBER FDIC

www.flagstar.com



We'll meet you anywhere, anytime for a home loan.
(888) LOAN-FSB

*BONUS MONEY: Limited time offer. Receive \$25 when direct deposit is established. Bonus money will be deposited into the account once the first direct deposit has been made. Receive \$25 when auto-payment is established. Bonus money will be deposited into the account once first auto-payment has been withdrawn. Bonus money will not be considered part of the minimum opening deposit. Bonus is considered interest and subject to 1099 reporting. FLAGSTAR CHECKING ACCOUNTS: A minimum deposit is required to open a new checking account. Restrictions apply.



History Lesson

Pupils at Creekside Intermediate School in Dexter celebrated Martin Luther King Jr. Day Jan. 17. Youngsters listened to readings from other pupils about the slain civil rights leader. Pictured are Brittany Brown (left), Nick Click, Luke Engstrom, Mitchell Granete, Cathy Cook, Sophie Downes and Lauren Weber-Wright.

Photo by Mary Kumbler

Pack & Mail Plus

Our name says it all!



With Pack & Mail Plus you will find so many time-saving services in one location you won't need to run all over town to get things done!

- Packing & Mailing
- Color & B-W Copying
- Fax Services
- Postal Boxes
- Word Processing
- Resumes
- Notary Service
- Mailing Supplies
- Passport/ID Photos

- Custom Laser Engraving
- Invitations & Announcements

Now Open at
7073 Dexter-Ann Arbor Rd.
 (In the Dexter Crossing Center)
734-424-9700 fax: 734-424-9777
 8-7 M-F • 9-5 Sat.

CALENDAR

Continued from Page 2-B

School band room, 2200 N. Parker Road. For information, call 426-2734.

Dexter Historical Society meets 7:30 p.m. the first Thursday of the month at the Dexter Area Museum, 3443 Inverness St., in Dexter.

Dexter Rotary Club meets 7:30 a.m. every Thursday at Cousins Heritage Inn, 7954 Ann Arbor St., in Dexter.

Dexter Downtown Development Authority meets 7:30 p.m. the second Thursday of each month at the Copeland Administration Building, 7714 Ann Arbor St., in Dexter.

Dexter Lions Club meets 6:45 p.m. on the first and third Thursday of the month at DAPCO Industries, 2500 Bishop Circle East, in Dexter. Call 475-6945 for information.

Dexter Board of Education meets 7:30 p.m. the first and third Mondays of each month at the Copeland Administration Building, 7714 Ann Arbor St., in Dexter.

Dexter District Library Board meets 7:30 p.m. the first Monday of every month at Dexter District Library, 8040 Fourth St., in Dexter.

Dexter Village Council meets at 8 p.m. the second and fourth Monday of the month at the Dexter Senior Center, 7720 Ann Arbor St., in Dexter.

Dexter Village Planning Commission meets at 7:30 p.m. the first Monday of every month at the Dexter Senior Center, 7720 Ann Arbor St., in Dexter.

Dexter Village Zoning Board of Appeals meets at 7 p.m. the third Monday of each month at Dexter Senior Center, 7720 Ann Arbor St., in Dexter.

Tuesday

Dexter Child Study Club meets 7 p.m. at various locations on the third Tuesday of the month. For information, call 426-3664.

Dexter Garden Club meets 7 p.m. on the third Tuesday of the month at the Dexter Museum, 3443 Inverness St., in Dexter. Call 426-2372 for information.

Dexter Kiwanis Club meets 6:30 p.m. the first and third Tuesday of the month at Cousins Heritage Inn, 7954 Ann Arbor St., in Dexter.

Dexter Touchdown Club meets 7 p.m. the first Tuesday of each month in the library at Dexter High School, 2200 N. Parker Road, in Dexter.

Dexter Township Board meets at 7:30 p.m. the first Tuesday of each month at Dexter Township Hall, 8880 Dexter-Pinckney Road.

Dexter Township Planning Commission meets at 7:30 p.m. the first and fourth Tuesday of each month at Dexter Township Hall, 8880 Dexter-Pinckney Road.

Dexter Township Zoning Board of Appeals meets at 7:30 p.m. the second Tuesday of the month at Dexter Township Hall, 8880 Dexter-Pinckney Road.

Dexter Village Parks Commission meets at 7 p.m. the third Tuesday of each month at Wylie Elementary School, 3080 Kensington St., in Dexter.

Independent Order of Oddfellows meets 7:30 p.m. the third Tuesdays at Dexter United Methodist Church, 7643 W. Huron River Drive, in Dexter.

Wednesday

Friends of Dexter District Library meets 12:30 p.m. the second Wednesday of the month at the Dexter District Library, 8040 Fourth St., in Dexter. For more information, call 426-6775.

0% APR BUY A CAR GET A BIG SCREEN...

FINANCING FOR 60 MONTHS

FREE 32" RCA BIG SCREEN TV

CREDIT PROBLEMS? BANKRUPTCY? 1-866-NO WALKING

\$190 MO.

2003 CARAVAN SXT CHRYSLER EMPLOYEES \$160 MO.

\$3000 MORE FOR ANY TRADE

<p>OVER \$255 MONTH</p> <p>2003 DURANGO SPORT</p> <p>CHRYSLER EMPLOYEES \$212</p>	<p>OVER \$189 MONTH</p> <p>2003 RAM PICK-UP</p> <p>CHRYSLER EMPLOYEES \$159</p>
<p>OVER \$251 MONTH</p> <p>2003 GRAND CHEROKEE</p> <p>CHRYSLER EMPLOYEES \$205</p>	<p>OVER \$167 MONTH</p> <p>2003 STRATUS SXT</p> <p>CHRYSLER EMPLOYEES \$144</p>
<p>OVER \$145 MONTH</p> <p>2003 PT CRUISER</p> <p>CHRYSLER EMPLOYEES \$166</p>	<p>OVER \$209 MONTH</p> <p>2003 GRAND CARAVAN</p> <p>CHRYSLER EMPLOYEES \$172</p>

O'HARA

PLYMOUTH DODGE JEEP

Michigan Avenue • Clinton, Michigan 49236

FIVE STAR (317) 456-6555

JACKSON • 22 MIC HIGAN AVENUE

O'HARA

CLINTON, MI

US 223

PICTURES ARE FOR ILLUSTRATIVE PURPOSE ONLY. ALL OFFERS MUST BE REQUESTED PRIOR TO NEGOTIATION. DEALER HAS THE RIGHT TO SUBSTITUTE BIG SCREEN TV FOR \$960 DISCOUNT IF GIFT IS NOT AVAILABLE. PREMIUM GIFT NOT AVAILABLE ON ADVERTISED, DISCOUNTED OR PROMOTIONAL VEHICLES. PREMIUM GIFT ON SELECT UNITS ONLY WHILE SUPPLIES LAST. SALE DATES ONLY. CHRYSLER EMPLOYEES NOT ELIGIBLE FOR PREMIUM GIFT OFFERS. 0% FINANCING ON SELECT UNITS ONLY WITH APPROVED CREDIT. 0% FINANCING AND \$0 DOWN OFFERS NOT REFLECTED IN SHOWN PAYMENT. ALL PRICES AND PAYMENTS BASED ON \$2995 CASH DOWN OR TRADE EQUITY. PAYMENTS FOR DURANGO SPORT, PT CRUISER AND CARAVAN SXT ARE BASED ON 48 MONTH LEASE. GRAND CHEROKEE IS BASED ON 39 MONTH LEASE. GRAND CARAVAN IS BASED ON 40 MONTH LEASE AND STRATUS SXT IS BASED ON 60 MONTH LEASE. CHRYSLER EMPLOYEE DISCOUNTS AND PAYMENTS FOR QUALIFIED CUSTOMERS ONLY. ALL OFFERS W.A.C. TAX, TAG, FEES, SECURITY DEPOSITS AND DESTINATION CHARGES ADDITIONAL. ALL REBATES AND INCENTIVES TO DEALER. NOT RESPONSIBLE FOR MISPRINTS OR ERRORS. ALL VEHICLES SUBJECT TO PRIOR NORMAL SALES. CHRYSLER PROGRAMS SUBJECT TO CHANGE WITHOUT NOTICE. SALE ENDS 02/15/03. FOR MORE INFORMATION CALL DIAMOND MEDIA, INC. 1-727-942-7117

SUPPORT YOUR LOCAL MERCHANTS

COMFORT ZONE MECHANICAL

Heating & Cooling Sales & Service Custom Sheet Metal

LENNOX

Call Now For Your Pre-Season Gas and Oil Furnace Clean and Check.

3126 Broad St., Dexter
 426-6350 • 433-1020

The Chelsea Standard SPORTS

To report scores,
call 475-1371 or fax
475-1413 or e-mail
drichter@heritage.com

Thursday, February 20, 2003

Page 1-C

Offensive execution keys Chelsea cage victory

By Don Richter
Sports Editor

Talk about your well-oiled machine.

That's how Chelsea basketball is playing at the moment. Last week, the Bulldogs (14-2, 7-1) dismantled two opponents in impressive fashion.

Chelsea, using an offense clicking on all cylinders and a stingy defense, defeated Temperance Bedford 68-46 and Ann Arbor Huron 85-48 last week.

Against the visiting Mules, the Bulldogs clinched the league championship. "Our ability to distribute the basketball on offense was the key to the game," said Chelsea coach Robin Raymond. "We finished with 20 assists in the game. The kids are looking for each other on the offensive end."

"Our goal is to get the best shot available each time down the court. The kids are reading the defense well and distributing the basketball."

The Bulldogs finished the night with three players in

double figures.

Seniors guard Jimmy Baker and center Scott Dettling each scored 17 points to lead Chelsea. Dettling (6-foot-7) also added seven blocked shots and six rebounds. Baker had four three-pointers and four assists.

Senior swing player Paul Newhouse ended up with 16 points and three rebounds.

Seniors forward James Ballas and point guard Kyle Brown each netted five points for the Bulldogs. Brown also dished off four assists.

Senior guard Bryan Hayes and juniors forward Tony Reifel and guard George Royce each scored two points. Junior forward Joel Hohnke had one point for Chelsea.

For the night, the Bulldogs were 7-of-12 from beyond the arc for 58 percent. Overall, Chelsea was 22-of-40 for 55 percent from the floor. Bedford ended up 18-of-50 for 36 percent.

"We're getting points from

other areas," Raymond said. "Right now, we have a great inside/outside game. That makes us pretty tough to defend. We're playing well at both ends of the court."

Raymond said the entire squad is contributing.

"The bench has given us a big lift," he said. "We haven't seen any letdown as the kids go into the game."

Against the Mules, Raymond benched his starters the entire fourth quarter.

At halftime, Chelsea led 41-17.

Entering the final frame, the Bulldogs were up 56-27.

On Feb. 11, Chelsea overwhelmed visiting Huron 85-48.

The Bulldogs were 9-of-14 from three-point range for a sizzling 68 percent.

From the field, Chelsea was 32-of-47 for 64 percent.

"We're in a zone offensively," Raymond said. "This past week, we executed better than we have all year."

Versus the River Rats, the Bulldogs ran out to an 18-13 first quarter lead.

In the middle two quarters, Chelsea broke the game open, hitting 18-of-20 shots.

Dettling scored 14 of his 17 points in the second stanza.

Newhouse paced the Dawgs with 20 points, six rebounds and six assists.

Besides his 17 points, Dettling had five boards and three blocked shots.

Baker finished with 12 points, all on three-point bombs, and five rebounds.

Brown chipped in 11 points, including three triples and five assists, while junior forward Mark Borders and Ballas each scored seven points for Chelsea.

Junior swing player Brian Kinaschuk added four points, while senior forward Joe Myers, junior forward Jeff Elliott and Royce each had two points. Hohnke ended up with one point.

Despite not scoring, Reifel hauled down six rebounds for the Bulldogs.

From the free throw line, Chelsea was 12-of-14 for 86 percent. Huron finished 9-of-

See VICTORY — Page 5-C



Photo courtesy of Kathleen Brigham
Chelsea senior center Scott Dettling goes for two of his 17 points in the Bulldogs' 85-48 victory over Ann Arbor Huron last week.

Bulldog spikers unbeaten in league

By Don Richter
Sports Editor

Chelsea volleyball defeated Ypsilanti Lincoln 15-7, 15-7, 15-9 last Thursday.

With their victory, the Bulldogs remain unbeaten in the Southeastern Conference White Division with a perfect 9-0 mark. Overall, Chelsea has a 45-3 record.

Pacing the Class A No. 10-ranked Bulldogs against the visiting Railsplitters was Anna Arend. The senior outside hitter finished the night with 10 kills.

"Anna had a really good hitting game," said Chelsea coach Laura Cleveland.

Cleveland said the win over Lincoln was a team victory.

"Everyone contributed," she said. "Everyone continues to develop their game."

On Feb. 8, the Bulldogs participated in the always-tough Temperance Bedford Invitational.

Chelsea advanced to the semifinals before falling to the host Mules 9-15, 5-15. Bedford avenged a loss to the Bulldogs earlier this season.

In the quarterfinals, Chelsea defeated a strong Ida team 15-7, 12-15, 17-15.

In pool play, the Bulldogs went 3-1.

Chelsea beat Goodrich 15-3, 15-1, Burton Atherton 15-13, 15-5 and Monroe 15-8, 15-3. The Bulldogs lost to Livonia Churchill 7-15, 7-15.

Senior middle hitter Karri Kuczajada (5-foot-11) led Chelsea on the day, with 36 kills and 12 aces.

Junior outside hitter Lindsay Tye (5-11) added 36 kills, while Arend had 21 kills, 23 digs and 15 aces.

Junior middle hitter Lindsay Parker finished with 23 kills, while senior setter Courtney Bentley had 99 assists.

On Feb. 8, the Bulldogs swept county and league rival Dexter 15-3, 15-3, 15-3.

Parker paced the squad with seven kills.

Senior defensive specialist Cynthia Johnson added four aces, while Arend had four kills.

Chelsea next travels to conference foe Tecumseh today for a match at 7 p.m.

On Saturday, the Bulldogs will compete in the University of Michigan-Dearborn Invitational at 9 a.m.

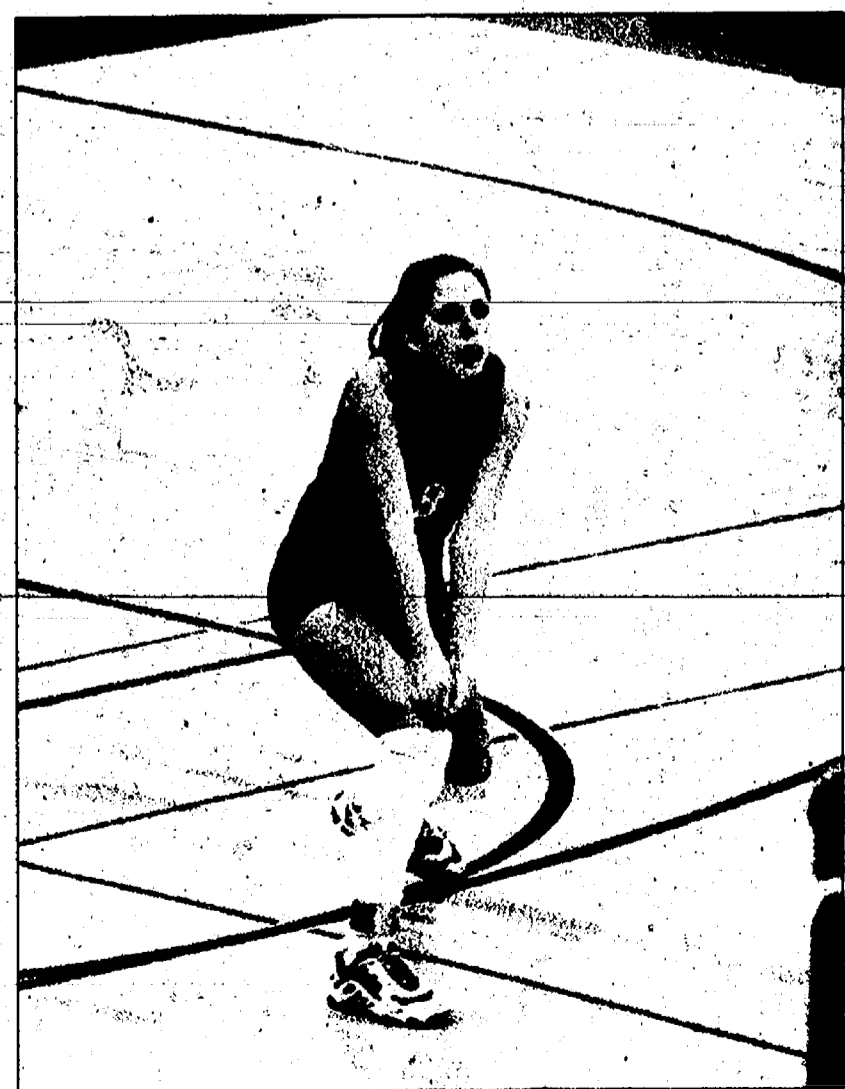

Photo by Doug Trojanowski
Chelsea senior middle hitter Karri Kuczajada bumps the ball to a teammate. Kuczajada and the Bulldogs swept Ypsilanti Lincoln last week, improving to 9-0 in the Southeastern Conference White Division.

Four grapplers advance to regionals

By Don Richter
Sports Editor

Chelsea wrestling will be sending four grapplers to regional competition Saturday at Ionia.

Bulldog seniors Randy Ostrowski, Adam Egeler, Darl Bauer and Ross Davis qualified for the regional meet after finishing in the top four at last weekend's district at Mason.

At 140 pounds, Ostrowski placed second overall, losing to Brandon Carter of Swartz Creek — ranked No. 2 in the state — on a pin in 56 seconds in the final. The loss was the first by pin for Ostrowski this season.

"Randy made a mistake and got caught," said Chelsea coach Kerry Kargel. "You can't make a mistake at the state level."

In his opening matches, Ostrowski defeated Thomas McCormick of Haslett on a 16-0 technical and Joel Rozeboom of Mason on an 8-3 decision.

Ostrowski's victory over Rozeboom avenged two earlier losses to the Mason grappler.

At 160 pounds, Egeler finished first, beating Swartz Creek's A.J. Richison 11-2 in the championship match. Egeler also defeated Josh Lynch from Jackson Northwest 11-5 and Tecumseh's Brad Cannon on a 17-3 major decision.

"Adam had a good day," said Chelsea coach Kerry Kargel.

At 189 pounds, Bulldog

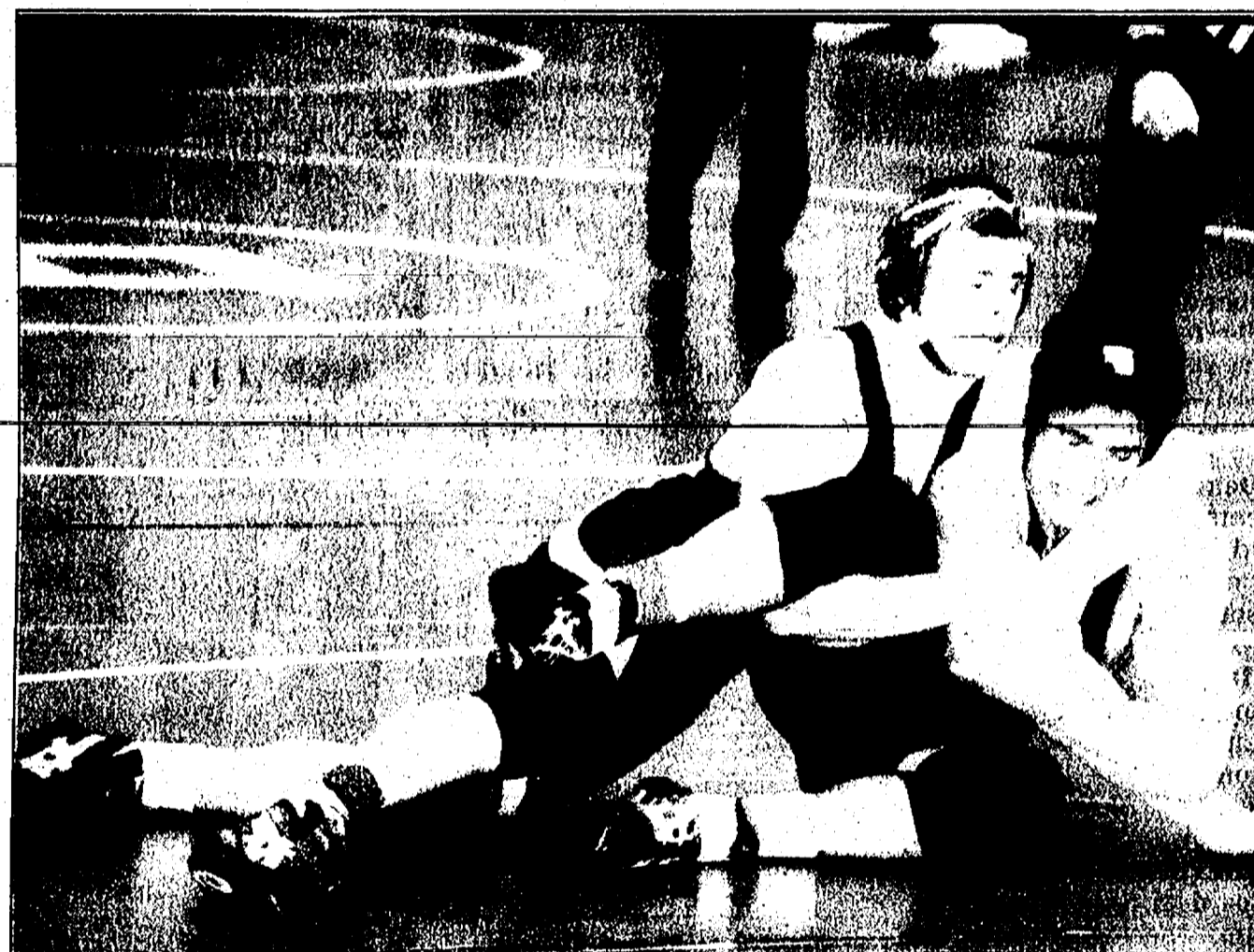

Photo courtesy of Norm Bauer
Chelsea senior Darl Bauer finished second at last weekend's district meet at Eaton Rapids. With his placing, Bauer qualified for regional competition in Ionia Saturday.

Darl Bauer placed second overall. In the finals, he lost to Tom McDiarmid of Mason 4-3.

"McDiarmid is a defensive-type wrestler," Kargel said. "I told Darl if this is the time to take a loss, this is it. It's not the state championship."

The setback against McDiarmid was Bauer's first defeat of the year.

In his other matches, Bauer pinned Jeremy Brown

of Eaton Rapids in 5:33 and he beat Tecumseh's Andrew Yarbrough on a 19-4 technical fall.

At heavyweight, Davis lost to Haslett's Dave McManaman 12-6 in the final. In his opening bouts, Davis pinned Tecumseh's John Ahearn in 1:51 and Jackson Northwest's Kyle Fleck in 38 seconds.

Kargel said Davis performed well in the finals, despite losing.

"That was a good bout for heavyweights," he said. "They both were moving quickly out there."

Others winning matches for Chelsea on the day included Jeremy Loe (130) and Joel Powers (215).

Loe defeated David Magusin of Fowlerville 8-4 in his first match. He lost to Mason's Joe Stevens on a pin in 3:32 and to Battle Creek

See REGIONAL — Page 2-C

Chelsea icers tie Riverview Pirates

By Don Richter
Sports Editor

Chelsea hockey tied Riverview 1-1 last Thursday at Kennedy Arena in Trenton.

Despite out shooting the Pirates 30-28 on the night, the Bulldogs (12-8-2, 5-1-1) needed a late third-period goal to skate away with a tie.

"Riverview is a strong team," said Chelsea coach Don Wright. "They've been ranked in the top ten this year. It was a great hockey game."

It looked like it was going to be a losing hockey game for Chelsea before the Bulldogs went on a power play with three minutes left on the clock.

With Riverview down a skater and Chelsea in need of a goal, Wright called timeout to rally his troops.

"I decided to pull J.R. (Engelbert, Bulldog goaltender)," Wright said. "We were able to go 6-on-4 at that point."

The strategy worked.

Despite having an unmanned net, Chelsea was able to keep the puck in the Pirates' zone, tying the game on freshman winger Luc Daniels' goal with 1:30 remaining.

Daniels, anchoring himself in front of the Riverview net, similar to the Red Wings' Thomas Holmstrom, one-timed a shot from close range past the Pirate net minder for the game-saving score.

"Luc is a big freshman," Wright said. "We put him near the net to basically stand in front of their goalie," Wright said. "We were able to get the puck to (defenseman Lee) Woodruff, who then passed to (winger)

Scoring Leaders

	G	A	Pts.
Craig Urwin	25	17	42
Drew Warren	9	15	24
Ben Daniels	9	11	20
Luc Daniels	7	11	18
Luc Callow	11	6	17
Ryan Ford	5	11	16

Craig Urwin down below the goal. Urwin then passed to Luc in front, who beat their goaltender.

Woodruff and Urwin picked up assists on the play for the Bulldogs.

Riverview took a 1-0 lead, scoring on a power play at 12:11 of the second period.

Pirate winger Chris Simons received a pass in the left circle, blasting a shot that hit the post and caromed in past Engelbert.

Despite giving up that goal, Engelbert has been solid in

net for Chelsea this season.

The sophomore has four shutouts on the year, with a goals against average of 2.59 and a save percentage of 88.3.

Offensively for the Bulldogs, Urwin has shined.

The junior leads the team with 25 goals and 17 assists for 42 points.

"He's had a strong year," Wright said. "Teams have really struggled to shut him down. In league play alone, he has 18 points."

Chelsea next travels to Division I No. 4-ranked Ann Arbor Huron tomorrow for a game at 7:30 p.m.

On Tuesday, the Bulldogs host a Division III regional at the Arctic Coliseum.

Beginning at 5:30 p.m., Chelsea faces off against Dearborn Heights Crestwood. At 8 p.m., Dexter takes

See TIE — Page 2-C



Bulldog Fred Dehn lost in the first round to Dexter's Josh Dillen at last weekend's district meet at Eaton Rapids.

REGIONALS

Continued from Page 1-C

Lakeview's Tremaine Taylor 11-6 in overtime.

Powers pinned Tecumseh's Eric Cooper in 2:40 in his opening bout. He then lost to eventual champion Cody Jackson from Mason 2-1 and to Craig Hendrickson of Eaton Rapids 9-6.

"He did really well against Cody Jackson," Kargel said. "Against Hendrickson, he slipped on a cradle and it cost him five points."

Others competing at the regional for Chelsea included Fred Dehn (125), who was pinned by Dexter's Josh Dillen in 2:53; Cody Schiller (135), who was pinned by Josh Chapman of Eaton Rapids in 3:20; Matt Robinson (145), who was disqualified against Matt Nixon of Owosso; Stephen Kolokithas (152), who lost a 13-0 decision to Steve Robinson of Swartz Creek; Karl Wint (215), who lost to Hendrickson of Eaton Rapids 12-5; and heavyweight Brad Hinderer, who was pinned by Rusty Wellman of Jackson Parma Western in 1:03.

Qualifying four for the regional meet was an impressive accomplishment for the

Bulldogs.

"Our district was awesome," Kargel said. "It was so tough."

On Feb. 12, Chelsea competed in team districts at Mason.

The Bulldogs fell to Mason 43-26 in the single elimination meet.

The host Bulldogs, ranked in the top ten in Division II, eventually captured the district title.

In the lighter weights, Chelsea's Aaron Chiarelli (103) was pinned by Mason's Michael Mulholland in 20 seconds; Geoff Wonders (112) lost to Jordan Rozeboom by pin in 36 seconds; Ryan Lundquist (119) defeated David Wilson 7-6; Dehn (125)

was pinned by Brandon Finch in 41 seconds; Loe (130) was pinned by Stevens in 1:17; Schiller (135) lost to Mason's Jeremiah Craft on a 15-0 technical fall; and Ostrowski defeated Will Mackey on a technical fall of 15-0.

In the heavier weights, Chelsea's Robinson (145) lost 11-7 to Matt Swab; Kolokithas (152) lost to Josh Craft on a 15-0 technical fall; Egeler (160) pinned Gary Leu in 1:27; Dave Bell (171) lost 11-8 to Mason's Nick Rose; Bauer (189) pinned Mike Reed in 31 seconds; Powers (215) lost to Jackson 7-2; and Davis won by void at heavyweight.

The loss ends Chelsea's season.

Improvements continue at fields

By Don Richter
Sports Editor

Despite frigid temperatures and snow on the ground, work continues at Chelsea's baseball and softball fields.

The complexes, located within shouting distance of each other behind Pierce Lake Elementary School, are getting a facelift in the off-season.

The improvements, funded by private donations, are to be completed by April 1.

The project will have two phases.

In Phase 1, which is currently under way, 500 stadium seats and grandstands will be constructed at both fields. Additional improvements to both complexes include backstop netting and padding, state-of-the-art scoreboards, outfield wind-screens, as well as electrical, plumbing and base for a press box and bathroom building.

In Phase 2, funds are still needed to complete construction, which includes building the press box and

restrooms at both fields.

In an effort to raise funds, nameplates are being sold on 500 seats, with 300 available at the baseball diamond and 200 at the softball field.

A donation of \$200 for one seat, or \$300 for two seats, will help defray costs for the stadium improvements. Donors' names will be personalized on each seat.

Each press box/restroom building is projected to cost \$40,000 to \$50,000.

Chelsea baseball and softball are two of the most successful programs in the area.

The Bulldog baseball program, consistently rated in the state's top 10, has produced numerous All-State and collegiate players throughout the years. Coach Wayne Welton, in his 24th season as Chelsea skipper, ranks as one of Michigan's all-time winningest coaches, with more than 500 wins to his credit.

The Bulldog softball program, coming off a Division II state championship a year ago, also has churned out its fair share of All-State and

collegiate players. Kim Reichard, in her fourth season, is Chelsea's coach.

"I think it's going to be as good, if not better, than Bailey Park," Reichard said of the improvements to the Bulldog softball stadium.

Bailey Park in Battle Creek, the site of the Michigan High School Athletic Association softball state finals, is generally regarded as one of the state's best complexes.

FIVE WAYS TO DIE ON THE GOLF COURSE:

Surprisingly, one million new cases of skin cancer are detected every year. One person an hour in the U.S. dies from melanoma, the deadliest form of skin cancer. If you spend a lot of time in the sun, you should protect yourself. One out of five Americans develops skin cancer during their lifetime. Don't be one of them. Stay out of the midday sun. Cover up. Wear a hat. Seek shade. And use sunscreen. For more information on how to protect yourself from skin cancer, call 1-888-462-DEER or visit www.aad.org.



AMERICAN ACADEMY OF DERMATOLOGY

TIE

Continued from Page 1-C

on Lansing Catholic Central.

On Feb. 27, the Chelsea/Crestwood winner plays Jackson Lumen Christi at 5:30 p.m. At 8 p.m., the Dexter/LCC victor squares off against Division III No. 6-

ranked Dearborn Divine Child.

On March 1, the regional final is at 7 p.m.

Sports Editor Don Richter can be reached at 475-1371 or via e-mail at drichter@heritage.com.

**Backhoe
& Bobcat
Rental
and
Excavating
Services**
**Wyllie's Rental &
Excavating, Inc.**
5253 Mast Rd. • Dexter
734-426-5092
Daily and Weekly Rates Available
We Deliver

Free Arsenic Testing!
*Limited time offer
**Save \$50 on any of our
reverse osmosis units purchased
with softener or iron filter***
*Offer expires 3/17/03
Champion Water Treatment
A division of Cribley Drilling Co.
(734) 426-8800 • (800) 875-9197
www.cribley.com

Chelsea Vision Care

Would you be smiling if this happened
to your eyeglass frame?
Yes, if you were frame made from Flexon.
FLEXON
BY MARCHON

Nancy M. Fraser, O.D.
1200 South Main,
Chelsea
734-475-9953
Evening appts. available

RACE IN FOR SAVINGS.

MAKE A PIT STOP AT YOUR DEALERSHIP!

**WE'LL BEAT
YOUR BEST DEAL
on the name-brand tires we sell.
PLUS 30-DAY
PRICE GUARANTEE!**

Price match offer requires presentation of competitor's current price ad on name-brand tires sold by Dealership within 30 days of purchase. See participating Dealership for details through 3/16/03.

**4
TIRES FOR
\$99
OR LESS**

Mounting, balancing and taxes extra. Offer valid on select tires for 94-97 Ford Aspire 165/70R13 Goodyear Club, 92-94 and 96 Ford Escort LX, 92-93 Mercury Tracer 175/70R13 Republic Horizon Metric/Ensign and Goodyear Club, 92-97 4 x 2 Ford Ranger 165/70R14 Republic Horizon Metric. See participating Dealership for price and details through 3/16/03.

**MOTOROLA
FREE
TALKABOUT
T900**
2-way pager with
**REFLEX
TECHNOLOGY**

**Motorcraft®
Tested Tough®
PLUS battery
\$59.95**

FREE Motorcraft® Car Care Kit with purchase!
• With 84-month warranty

**Motorcraft®
Tested Tough®
MAX battery
\$79.95**

FREE Motorcraft® Car Care Kit with purchase!
• With 100-month warranty

MSRP With exchange. Taxes and installation extra. See participating Dealership for price, limited warranty details and mail-in certificate through 3/16/03.

While supplies last. Offer on customer-paid non-warranty repairs. Motorola, REFLEX, Talkabout are trademarks or registered trademarks of Motorola, Inc. See Dealership for details and redemption certificate through 3/16/03. Ford Motor Company and participating Dealers are not responsible for any terms, conditions, operations or fulfillment of offer.

**QualityCare
Auto Service**

**90
DAYS
SAME AS CASH!**
APPLY FOR YOUR
QUALITY CARE
CREDIT CARD
TODAY!

On purchases of \$150 or more. Interest accrues from date of purchase on your Quality Care Credit Card.

Offer is subject to credit approval by GE Capital Consumer Card Co. Applies to any purchase or service of \$150 or more made on the Quality Care Auto Service consumer credit card account. No finance charges will be assessed and no monthly payments will be required on the promotional purchase amount (excluding optional insurance charges) if you pay this amount in full by the payment due date as shown on your third (3rd) billing statement. If you do not, finance charges will be assessed on the promotional purchase amount from the date of purchase and minimum monthly payments will be required on the balance of the amount. If minimum monthly payments on any other balances on your account (including optional insurance charges) are not paid when due, all special promotional terms may be terminated. Standard account terms apply to non-promotional purchases and, after promotion ends, to your promotional purchases. Variable APR is 21.90% as of September 17, 2002 (in PR, fixed APR is 24.75%). For current rate, see sales associate for Prime Rate Notice. Fixed APR of 24.75% applies if payment is more than 30 days late, except in PR. Minimum finance charge is \$1 (\$0 in PR). See participating Dealership for complete details. Call 1-877-880-9080 to find a participating Dealer.

**QualityCare™
Auto Service**

PALMER
Certified
OPEN SATURDAYS

222 S. Main
Chelsea
734-475-1301

Girls' kickball league deemed a success

By Don Richter
Sports Editor

Consider 7-year-old Emily Simons hooked.

The Pierce Lake Elementary School second-grader loves kickball.

"I really like to run the bases," said Simons, whose hair is tightly wound in pig-tails. "I enjoy playing."

That sentiment was echoed, along with the high-pitched giggles and screams, throughout the Pierce Lake gymnasium last week during the final day of Chelsea Recreation's first-ever girls' kickball league.

Michelle Mitchell, Chelsea Recreation's interim director and brainchild behind the kickball club, said the league was a success.

"It's fun for the girls in a non-threatening environment," she said. "Interest has been so good that we're going to have a summer league and a fall league."

Chelsea Recreation offered separate leagues for children in kindergarten through first grade and second- through fourth-graders.

The younger group met at South Meadows Elementary School, while the older girls played at Pierce Lake.

Since mid-January, the groups have met 6 to 7 p.m. every Wednesday.

Grace Martin, a 9-year-old third-grader at North Creek Elementary School, said she decided to join the league to learn more about kickball.

"It's a lot similar to softball, but there are some things different," she said. "You're allowed to throw the ball at people, but it has to be

below the neck. That gets them out. I'm going to play this summer."

For Amanda Preston, a 9-year-old fourth-grader at Pierce Lake, this past month was the first time she'd ever played kickball.

"I wanted to see what it was like," she said. "I like running and catching the ball."

Emma Doty, an 8-year-old second-grader at Pierce

playgrounds throughout the country, boys dominate play.

"This is nice, because the girls are gaining confidence," said one parent watching the game last week. "There are no boys hogging the ball."

Lauren Gray, a 9-year-old fourth-grader at Pierce Lake, said she had played kickball during gym class, but the Chelsea Recreation league is more fun.

"I've made a lot of friends," she said.

Gabrielle Triveline, an 8-year-old second-grader at Pierce Lake, said she played kickball in the past at her daycare center.

"It's fun," she said. "I'm making friends. I like to play."

Eight-year-old Bailey Darwin, a second-grader at Pierce Lake, said she joined the league out of curiosity.

"I wanted to see what it was like," she said. "I like kicking the ball and running."

Kerri Benjamin, the club's youngest member at 6 years old, said she was allowed to play with the older girls because of her size.

"I was the tallest kid," she said of the kindergarten and first-grade league. "I love kicking the ball."

Lily Bowen, a 7-year-old second-grader at Pierce Lake, succinctly summed up the general feeling throughout the gymnasium, for joining the kickball club.

"I just wanted to have fun," she said.

For additional information on the Chelsea Recreation girls' kickball club, call 475-1112.

"Interest has been so good that we're going to have a summer league and a fall league."

— Michelle Mitchell
Interim director

Lake, said kickball is enjoyable.

"It's fun," she said. "I like kicking the ball."

The rules are simple enough. Each team gets three outs per side or two batter-up rounds. For an out, a player needs to catch the ball, throw it at a runner or get to a base before the runner arrives.

An adult pitches, rolling the ball to kickers.

Noticeably absent from last week's kickball game were boys.

One of the advantages for girls playing in the Chelsea Recreation league is they get a chance to catch, throw and kick the bright red ball. Too often in gym classes and on



Lauren Gray, a fourth-grader at Pierce Lake Elementary School, prepares to step on the base as her teammate Gabrielle Triveline, a second-grader at Pierce Lake, moves in to help.



Emily Simons, a second-grader at Pierce Lake Elementary School, runs out to her position during a Chelsea Recreation girls' kickball league game last week.

IMPROVING YOUR HOME?

UPGRADE TO PROPANE GAS SERVICE FROM PENNINGTON!

1-800-274-5599
Local (517) 851-7577

Pennington
GAS SERVICE

13400 M - 52 • Stockbridge

RDK
R.D. Kleinschmidt, Inc.
We Build Our Reputation Around Your Home

ROOFING • SIDING • GUTTERS
• Shingles & Flat Roofs
• Siding & Trim
• Seamless Aluminum Gutters
• Replacement Windows

19860 Sharon Valley Road • Manchester
Sharon Kleinschmidt and Richard Kennedy, Owners

734/428-8836
1/800/219-2100
"Serving You Since 1972"



Michigan Classics Softball

All Teams Welcome:
**Men, two levels for Women
and two levels of CoRec!**

Play all games in one location -
Mitchell Fields, located on Fuller Rd.

Team Fees

\$575 - 10 games plus playoffs
\$1150 - 20 games plus playoffs
NO PLAYER FEES!

**Registration and
Managers' Meeting
held on
Monday, Feb. 24
6:00 P.M.**

Intramural Sports Building
606 East Hoover, Ann Arbor

**Call (734) 763-7302
for your Michigan
Classics Information
Packet.**

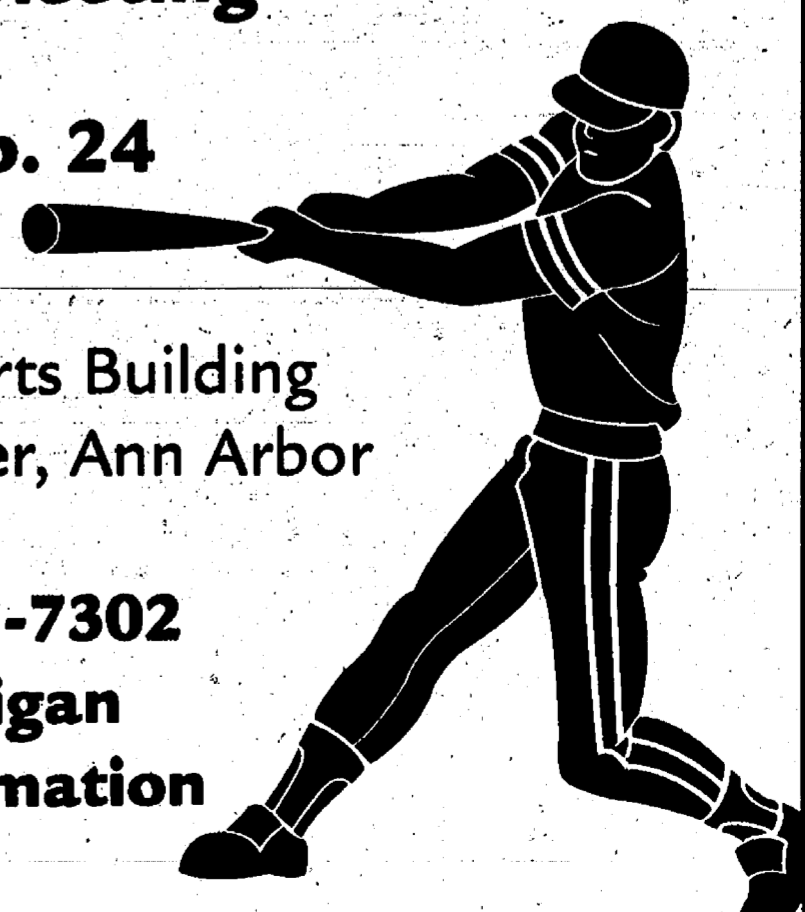

Create an environment that reflects your sense of style,
personality and individual taste.

IT'S THAT SIMPLE.

Vinyl by



EXCLUSIVE ARMSTRONG FEATURES
Inlaid Color Construction
Extraordinary richness and depth of color!

Clean Sweep Surface
No vinyl floor is easier to clean
ToughGuard Flooring
For the Life of the Warranty*

- Your ToughGuard Floor:
- Will not rip, tear or gouge
 - Will not permanently indent
 - Will not wear through
 - Will not discolor from moisture or underlayment panels
 - Will not contain any manufacturing defects

**Dexter
FLOOR STORE**
SUPERIOR SALES AND INSTALLATION

(734)426-4310
8256 Dexter Chelsea Rd
(Near the A & W)
M-F 8:30-5:30, Sat. 10-4

JV cagers fall to Bedford

Chelsea's JV boys' basketball team lost to Temperance Bedford 42-32 last Thursday. The visiting Mules ran out to an 11-2 first quarter lead. By halftime, Bedford increased its advantage to 28-14. Despite outscoring the Mules 18-14 in the second half, the Bulldogs (9-7, 5-3)

were unable to overcome their first half woes. On Feb. 11, Chelsea defeated Ann Arbor Huron 55-54. Alec Penix, Danny Keilman and Alex Rabbitt each scored 14 points to lead the host Bulldogs. At halftime, Chelsea led 32-29. In the final two quarters,

the River Rats outscored the Bulldogs 25-23 for the night's final margin. Chelsea next travels to Ypsilanti Lincoln tomorrow for a game at 6 p.m. On Saturday, the Bulldogs host Albion at 5 p.m. On Tuesday, Chelsea visits Jackson County Western for a contest at 4:30 p.m.

Frosh hoops drop two straight

The Chelsea freshman boys' basketball team lost to Temperance Bedford 34-27 last Thursday. Pacing the host Bulldogs was Matt Weber, who scored nine points. Alex Stuart added five points, while Cam Hawkins and Ian Girard each scored four points. Mike Deis finished with three points, while Billy Hayes had two points for Chelsea. "Kevin Todd, Nikolai Voicechouski and Alex Stuart played outstanding in different roles because of illness to other players," said Chelsea coach Mike Bareis. On Feb. 11, the Bulldogs

lost to Ann Arbor Huron 45-37. Robbie Moffett led Chelsea with 12 points. Girard added nine points, while Weber had six points. Hawkins five points, Deis three points and Stuart two points for the Bulldogs. "Robbie Moffett really stepped up his game at both ends of the court," Bareis

said. "Mike Deis played a strong floor game for us tonight." Chelsea next travels to Ypsilanti Lincoln tomorrow for a game at 6 p.m. On Saturday, the Bulldogs host Albion at 3 p.m. On Tuesday, Chelsea visits Jackson Parma County Western for a contest at 4:30 p.m.

Beach grapplers end season

By Don Richter
Sports Editor

Chelsea's Beach Middle School wrestling team concluded its season at Tecumseh last Saturday.

Every Bulldog grappler participated in the eight-team tournament. "This Tecumseh tournament is a great place for many of our wrestlers to earn medals," said Chelsea coach Craig McCalla.

Winning second-place medals for Beach were Paul McKeighen, Harold Polzin, Martin Bragalone, Tommy Tanner and Jesse Nickerson.

Taking home third-place medals for Chelsea were Robbie Pagliarini, Blake Angelocci and Dean Roberts.

Placing fourth for the Bulldogs were Adam Rosentreter, Matt Schultz, Blake Lambdin, Dominick Montange, Jacob Hadley, Rusty Schmidt, Bob Griffith and K.J. LaBeau.

Others participating for Beach were Donny Riedel, Robert Guysky, Tyler Ball, Rodney Ostrowski, Matt Wright, Karl Weber and Mark Bowdish.

Chelsea wrestlers unable to attend the season-ending meet were Paul Bell, Stephen Tapping, Dale Luick, Chris Hopkins, Travis Bartlett, James Connelly and Marty Kvetko.

"I want to thank all of the wrestlers and their families for making this year's season enjoyable and successful for Coach (Corey) Knight and myself," McCalla said.

Chelsea alumni game slated

By Don Richter
Sports Editor

Calling all former Chelsea baseball or softball players.

Here's your chance to prove you've still got it. You're chance to show time hasn't erased your skills on the field.

Or, on the other hand, it's an opportunity to display how your talents have gone the way of bell-bottoms and stirrup pants.

Either way, it's all in good fun.

On May 3, at 10 a.m., Bulldog baseball and soft-

ball will be holding their first ever alumni games.

All former Chelsea players, coaches and parents are invited to share in the low-keyed, good-natured events.

Teams will be made up of players from even-numbered graduation years versus those who graduated in odd-numbered years.

The cost to participate is \$40. The fee covers food, including hot dogs, chips and pop, printing and T-shirts. For \$10, families are encouraged to attend and watch the games and enjoy

the food and drink.

Besides the alumni contest, there also will be a home run derby.

Pre-registration deadline is April 1.

For additional information about the alumni baseball contest, call Wayne Welton at 475-1578 or wwelton@chelsea.k12.mi.us, or Rich Slater at 320-4049 or rslate25@aol.com.

For more information about the alumni softball game, call Kim Reichard at 1-517-410-2039, Beth Starkey at 475-7398 or Shelly Welton at 475-1578.

U.S. SAVINGS BONDS

THE GREAT AMERICAN INVESTMENT



ANN ARBOR ACADEMY

A school for students with different learning styles.

- GRADES 6-12
- CUSTOMIZED LEARNING PLANS
- 8:1 STUDENT/TEACHER RATIO
- SUMMER DAY PROGRAM
- AFTER-SCHOOL PROGRAM
- INSTILLS SELF CONFIDENCE
- FOSTERS CREATIVITY

My brain is like a game of golf. I sometimes get off course and into a sand pit. Thank goodness there are teachers like those at Ann Arbor Academy who can put me back onto the fairway, going in the right direction, and eventually into the hole. Thanks a million!
Dan, 12th grade

For more information or to schedule a visit call: 734-747-6641
111 E. Mosley - Ann Arbor, MI 48104

www.annarboracademy.org

Ann Arbor Academy does not discriminate on the basis of race, sex, religion or ethnic origin.

Christ-centered education

Spring 2003 Events:

Information Open House:
Feb. 27 & Mar. 20, 7:00-8:30 pm
New Building Dedication Ceremony:
Sunday, Mar. 30, 2:00-3:30 pm
Community Open House:
Sunday, Mar. 30, 3:30-5:00 pm



Ann Arbor Christian School: K-7
5500 Whitmore Lake Rd.
Ann Arbor, MI 48105
(734) 741-4948 www.annarborchristian.org



Area School Enrollment Opportunities

The following schools are announcing enrollment opportunities for your child's education.

Please visit us & see what we have to offer.



Our students not only learn to give answers, they learn to ask questions.

Please call about our introductory evenings and tours.

Rudolf Steiner School of Ann Arbor

Newport Campus (K-8) 2775 Newport Road
Ann Arbor, MI 48103
(734) 995-4141
info@rssaa.org

Pontiac Trail Campus (9-12) 2230 Pontiac Trail Road
Ann Arbor, MI 48105
(734) 669-9394
hs@rssaa.org

BARBARA ANN KARMANOS

CANCER INSTITUTE

In partnership with
the Detroit Medical Center
Wayne State University
Michigan Cancer Foundation

Cancer Prevention Tips

- Eat foods high in fiber and low in fat
- Include fresh fruits, vegetables and whole grain cereals in your diet
- If you drink alcoholic beverages, do so only in moderation
- Don't smoke or use tobacco in any form
- Avoid unnecessary X-rays
- Avoid too much sunlight; use sunscreens
- Take estrogens only as long as necessary

Call For More Information:
(800) KARMANOS
(527-6266)

Barbara Ann Karmanos Cancer Institute
http://www.kci.wayne.edu

Enrollment Opportunities

Honey Creek Community School

1735 S. Wagner Rd., Ann Arbor

A free public charter school now accepting students grades 6, 7, 8. For the 2003-2004 school year.

Call (734) 994-2636 for more information.

Focusing on academic service-learning, project based thematic learning.



ST. PAUL LUTHERAN SCHOOL

Serving Families Since 1964



- Kindergarten — 8th Grade
- Christ Centered Education
- Foreign Language, Music, Art, Athletics
- Before & After School Care Program

St. Paul Lutheran School
495 Earhart Rd.
Ann Arbor, MI 48105
(734) 665-0604
or visit our website at:
www.stpaulannarbor.org

Christian Montessori School of Ann Arbor



We offer an outstanding academic program for Preprimary students (age 3), through 8th grade, featuring:

- The excellence of the Montessori curriculum and method
- A peaceful, Christ-centered learning environment
- Low student/teacher ratios
- Foreign language/music/art/swim & gym

Responsibility • Challenge • Achievement

5225 Jackson Road
Ann Arbor, MI 48103 • 734.332.9600
fax: 734.213.6207
e-mail: cmsaa@cmsaa.org
web: cmsaa.org

VICTORY

Continued from Page 1-C

17 for 53 percent.

The Bulldogs had 25 assists on the night.

"We were able to run more in the second quarter," Raymond said. "Because of that, we were able to get good looks offensively. We took a five-point lead after one quarter and, with a minute left in the third, had a 42-point lead."

Huron is no pushover, either, Raymond said.

"They just played Saginaw Arthur Hill (ranked in Class A, top 10) and lost by 15 points," he said. "We were able to hold Huron to 48 points. We didn't give up much on the defensive end."

While playing well on defense, Raymond said the Bulldogs shined offensively, as well.

"That was our best offensive game of the year," he said.

Chelsea next travels to Ypsilanti Lincoln tomorrow for a game at 7 p.m.



Bulldog juniors Jeff Elliott (left) and Brian Kinashuk (40) battle for position against Ann Arbor Huron last week.

On Saturday, the Bulldogs host Albion at 7 p.m.

On Tuesday, Chelsea visits Jackson County Western for a contest at 7 p.m.

Sports Editor Don Richter can be reached at 475-1371 or via e-mail at drichter@heritag.com.

Beach Blue volleyball wins two

Chelsea's Beach Middle School seventh-grade Blue volleyball team defeated Saline Gold 11-3, 11-2, 15-13 last Thursday.

"In the third match, the Hornets came alive and it was a hard-fought battle to the end," said Chelsea coach Linda Turok.

Kara Cremer paced the visiting Bulldogs (5-3) with 13 service points, including one ace.

Eleanor Stewart added

eight points, including one ace, while Leah Ford had four points.

Lizzy Bentley and Maureen Lynn each finished with three points, while Emily Harris and Vanessa Young both had two points for Beach.

Samantha Minzey and Lauren Ruffini each ended up with one point.

On Feb. 11, Chelsea defeated Tecumseh in a five-game

marathon 9-11, 11-7, 5-11, 13-11, 12-10.

"It was a well-played match," Turok said. "The girls displayed how much they have improved since the start of the season."

Harris led the host Bulldogs with eight service points.

Megan Jerant and Minzey each chipped in seven points. Ruffini added five points for Beach.

Bentley had four points, while Cremer had three points, Stewart two points, and Kelly Whitley and Young one point apiece.

Chelsea next travels to county rival Dexter for a match 4 p.m. today.

On Tuesday, the Bulldogs visit Adrian Springbrook for a contest at 4 p.m.

On Feb. 27, Beach closes out the season by hosting Adrian Drager at 4 p.m.

BOWLING

SENIORS FUN TIME - 2-12-03				W				L			
Two Gals and a Guy	31	11	The Family	158	164	Norm's Body Shop	108	132	We Got Mail, Yay!	104	57
Hit or Miss	29	13	The Dukes of Hazard	133.5	168.5	Blue Division			Unleashed	95	68
Alley Cats	29	13	Jeannie's Team	132.5	177.5	Steele's Heating & Cooling	165	75	Slackers	89	72
New Millennium	29	13	Just For Fun	128.5	181.5	Romine's Roofing	149.5	90.5	Empty Brains	86	75
Squares	27	15	Bowlzilla	122	176	Cleary's Pub	146.5	93.5	Syrax Wrap	84	77
Sleazebags	24	18	Late Edition	116	204	Deaton 5	109.5	130.5	The Screaming Caballeros	82	79
Go Getters	24	18	High Game: Tina Wiese, 191; Edwin GreenLeaf III, 300			Microwave Communication	88	152	Lucky 7	82	79
Spare Ribs	23	19	High Series: Tina Wiese, 564; Edwin GreenLeaf III, 794			Jenex	75	165	Red Wings	79	82
Good Timers	22	20				High Game: D. Gipson, R. Haljare, W. Risher			We Are Family	76	85
Three Cookies	21	21				268			3 Girls and a Guy	52	109
Wild Ones	18	24				High Series: D. Gipson, W. Risher, 717			Vacant	9	152
The New Kids	17	25							High Game: Kayla Pepper, 205; Erik McGuire, 232		
Pals	17	25							High Series: Kayla Pepper, 559; Austin Harter, 576		
Send Baggers	17	25									
Keglers	15	27									
K & C	14	28									
Sugar Loafers	12	30									
Latecomers	9	33									
High Game: Phyllis Harook, 213; Al Rosentreter, 245											
High Series: Phyllis Harook, 593; Dave Boku 663											

Kolokithas makes WMU softball

Chelsea's Connie Kolokithas, a freshman at Western Michigan University, will be playing Division I softball this season.

Kolokithas, who scored the game-winning run in last year's Division II state championship game, earned a spot on the Bronco's squad as a walk-on earlier this month.

She impressed the WMU coaches during tryouts at the

beginning of the school year and then later during the team's fall ball campaign.

Kolokithas, a slick fielding centerfielder and leadoff hitter for Chelsea, is the third player off of last season's state title team to continue her softball career in college.

Stephanie Crews, ineligible to play this year, is at Central Michigan University, while Jenelle Vicek is at

Albion College.

"It's a great accomplishment for her," said Chelsea coach Kim Reichard. "She really worked hard over the summer. She has a lot of potential."

Heydlauff places first

Chelsea's Samantha Heydlauff finished first all-around with a score of 35.55 at the Buckeye Classic in Columbus, Ohio, last weekend.

Buckeye Gymnastics hosted the meet.

Besides placing first all-around, Heydlauff also bested the field on vault (9.05) and on bars (8.90). She finished second on beam (8.825) and on floor (8.775).

The 14-year-old Heydlauff competes at Level 9.

In youth gymnastics, the highest standard an athlete can achieve is Level 10.

Heydlauff, who is a member of Gym America, helped her Level 9 squad place 13th out of 25 teams.

Heydlauff will next participate in the Wolverine Classic March 1 and 2 at the University of Michigan's Cliff Keen Arena.

Let the snow melt and pick up your 4x4 with Kevin Kern & Family Ford

2001

It's Time To Winterize!!

Call For Your Appointment

SCHWALBACH'S

AUTO CARE

All Makes & Models

Total Automotive Repair

OIL CHANGE \$18.95

Lube & Filter, up to 5 qts. oil.

8080 GRAND ST. DEXTER

426-6172

Hours: Mon.-Fri. 8 a.m. - 6 p.m.

Tandy starts season

Chelsea native Meghan Britons.

Tandy is a member of this season's Albion College women's track and field squad.

A freshman, she will participate in middle-to-long distance events for the

Albion, a member of the Michigan Intercollegiate Athletic Association, will begin its outdoor season in March, traveling to the Snowbird Invitational in Tallahassee, Fla.

WEBSTER TOWNSHIP BOARD OF REVIEW

5665 WEBSTER CHURCH RD
DEXTER, MI 48130

The Webster Township Board of Review will meet on Tuesday, March 4, 2003, at 10:00 AM for an organization meeting. The next meeting of the Board of Review will be Monday, March 10 from 9:00 A.M. - 4:00 P.M. and Tuesday, March 11, 2003 from 3:00 P.M. - 9:00 P.M. to hear appeals on the 2003 Assessment Roll. No appointments, first come, first serve basis. Protests will be accepted by mail and must be received by March 10, 2003. Meeting will be held at the Township Hall, 5665 Webster Church Rd, Dexter, MI. 48130.

Posted 2-18-03

Dean F. Fisher, Secretary
Webster Township Board of Review

LYNDON TOWNSHIP NOTICE

Please be advised that the Supervisor of Lyndon Township, Washtenaw County has caused a survey to be made for an Assessor's Plat to be known as ASSESSOR'S PLAT OF BRIGHTMOOR CAMPING ASSOCIATION in Section 5, Town 1, South, Range 3 East.

In accordance with Act 288 P.A. of 1967 section 201 through 213 as amended, the plat has been drawn and will be open to view from February 6, 2003 to March 8, 2003 at the Lyndon Township Hall during regular office hours.

Monuments have been installed to designate the boundaries of each parcel of land; and any person or public body having an interest in any lands affected by the plat has the opportunity to examine the map and said subdivision, view the temporary monuments and disagreements suit may be brought to have the plat corrected within thirty (30) days of the date of this publication.

CHELSEA SCHOOL DISTRICT PUBLIC NOTICE

The Chelsea School District Curriculum Department will be conducting two public hearings

On
February 10th, 2003
&
February 24th, 2003
from 6:00 p.m. - 7:00 p.m.
at the Chelsea School District Administration Office
500 Washington Street
Chelsea, MI

This meeting is to present the following to the community:
1. Instructional Resources for Grades 6-8 Reproductive Health curriculum.

TOWNSHIP OF SYLVAN NOTICE OF BUDGET HEARING

The Sylvan Township Board will hold a public hearing on the proposed township budget for fiscal year 2003-2004 at Sylvan Township Hall, 18027 Old US 12, Chelsea, MI on 3/4/03 at 7:00 p.m. The property tax millage rate proposed to be believed to support the proposed budget will be a subject of this hearing. A copy of the budget is available for public inspection at 18027 Old US 12.

This notice is posted in compliance with PA 267 of 1976 as amended (Open Meeting Act), MCLA 41.72a (2) (3) and the Americans With Disabilities Act (ADA).

The Sylvan Township board will provide necessary reasonable auxiliary aids and services, such as signers for the hearing impaired and audit tapes of printed materials being considered at the meeting, to individuals with disabilities at the meeting upon 10 days notice to the Sylvan Township board.

Individuals with disabilities requiring auxiliary aids or services should contact the Sylvan Township board by writing or calling the following:
LuAnn S. Koch
18027 Old US 12, Chelsea, MI 48118
(734) 475-8890
Monday and Wednesday 9 a.m. - 12 noon

LYNDON TOWNSHIP BOARD OF REVIEW NOTICE OF MEETING

Notice is hereby given to all persons liable to assessment for taxes in the TOWNSHIP OF LYNDON

County of Washtenaw, State of Michigan

That the Assessment Roll of said Township will be reviewed by the Board of Review on

Tuesday, March 4, 2003 at 5:00 p.m.

LYNDON TOWNSHIP HALL
17751 N. Territorial Road, Chelsea, MI 48118
734-475-2401

Appeals and conferences with taxpayers will be heard BY APPOINTMENT

MONDAY, MARCH 10, 2003
9 A.M. - Noon and 1:00 P.M. - 4:00 P.M.
WEDNESDAY, MARCH 12, 2003
1 P.M. - 4 P.M. and 6:00 P.M. - 9:00 P.M.

A taxpayer may file his or her protest with the Board of Review by letter without an appearance by the taxpayer or his or her agent. A letter must be received by the first day of the Board of Review (March 10, 2003).

The Lyndon Township Board of Review will hear appeals BY APPOINTMENT. Taxpayers or their agents may set the appointment by calling the Township Hall at (734) 475-2401 on Tuesday, March 4, Thursday, March 6, or Friday, March 7, between 9 A.M. and 12 Noon. Please call by Noon on Friday, March 7, 2003 for an appointment. DO NOT leave appointment requests on the answering machine at the Township Hall.

Such Assessment Roll as reviewed and approved by said Board of Review will be the Assessment Roll of Lyndon Township for the year 2003.

Tentative Ratios and Factors

Class	Ratio	Factor
Agricultural	37.15	1.3459
Commercial	47.37	1.0555
Industrial	38.84	1.2873
Residential	46.82	1.0579
Personal Property	50.00	1.0000

This notice is posted in compliance with the PA 267 of 1976 as amended MCLA 41.72a (2)(3) and the Americans with Disabilities Act (ADA).

The Lyndon Township Board will provide, if time after the request allows, necessary reasonable auxiliary aids and services, such as signers for the hearing impaired and audio tapes of printed materials being considered at the meeting, to individual with disabilities at the meeting or public hearing.

Individuals with disabilities requiring auxiliary aids or services should contact the Lyndon Township Board by writing or calling Linda Reilly, Clerk, 17751 N. Territorial Road, Chelsea, MI 48118 or phone 734-475-2401.

A copy of this notice is on file in the office of the clerk.

2/04/03 at 12 Noon POSTED

MARYANN NOAH
Lyndon Township Supervisor

Merillat

FACTORY OUTLET STORE

Huge Savings on Cabinetry
Overruns • Seconds • Damages

Every Saturday, 8 a.m. - 12 Noon
(Excluding Holiday Weekends)

Merillat Industries

2075 W. Beecher St., Adrian, MI 49221

The Chelsea Standard / THE DEXTER LEADER

BUSINESS

Business manager steps down

■ Officials looking to hire two part-timers to fill seat.

By Michael Rybka
Special Writer

The Chelsea Area Fire Authority accepted the resignation of business manager Sandi Bird at a special meeting Feb. 13 and discussed filling her seat with two, part-time employees.

A certified public accountant, Bird is leaving to become Leoni Township's

finance director on March 10. Her last day in Chelsea is March 7.

Bird said the new post provides career advancement and cuts her commuting time in half.

She took on the responsibility of becoming the Chelsea Area Fire Authority's business manager in January 2000 when it was budgeted as a part-time position.

A year later, she accepted the additional role of billing clerk, working 35 hours a

week at a combined annual salary of \$38,000. Her pay has not increased since.

Bird said the highlight of her tenure was working with the firefighters and board members.

She has offered to continue as a consultant on the week-ends to help with the transition.

The board has decided to hire two, part-time people to fill her shoes. One will serve as business manager and the other as billing clerk.

Fire Authority Board member Andrew Adrian said the business manager's salary will range between \$19,000 and \$25,000, while the billing clerk will be paid between

\$10 and \$15 an hour.

Interviews will be conducted through March 10, with a recommendation ready for the board by March 12. A special meeting will have to be called, as a result.

Bird submitted her resignation Feb. 5. A special meeting was called to discuss how to fill the vacancy. However, the board acted on Sylvan Township Clerk LuAnn Koch's recommendation to acknowledge that Bird was departing and formally accept her resignation. Koch is an alternate representative on the Fire Board.

Michael Rybka is a freelance writer. He can be reached at 475-8597.

Fleming named to country club post

Gregory Fleming, former director of Michigania, has been named general manager of the Ann Arbor Country Club.

Fleming now oversees the operations and administration of the private country club located in Loch Alpine subdivision in Webster Township. His responsibilities include clubhouse management, staff supervision, coordination of club services and events, customer relations and membership marketing.

Fleming held a similar position for 16 years with Michigania, a 375-acre family camp and conference center

in Boyne City. He directed programs and activities for more than 4,500 visitors annually, with responsibilities for facilities, staffing and training programs, as well as financial operations.

Fleming's arrival at the Ann Arbor Country Club coincides with a major rebuilding program for the 40-year-old recreation and social organization. A new clubhouse opened last July, with more dining accommodations, a pro shop, locker rooms and a fitness room.

Future plans include improvements to the 18-hole golf course and the tennis courts.

VILLAGE OF CHELSEA NOTICE OF TREE TRIMMING AND/OR REMOVAL WORK BEING PLANNING

The Village of Chelsea is giving notice to Village residents that tree trimming and removal work is being planned, in the Village. If you have any questions regarding this work, please feel free to contact the Electric Department. Private tree removal or trimming is also being performed during this time. If you have a tree in your yard that you would like to have removed, at your cost, please contact the Electric Department and these arrangements can be made. This work will be performed by Nelson Tree Trimming Service, a professional tree trimming company. Your cooperation during the course of this project will be appreciated.

Village Administration
Chelsea Light and Power
475-5981

DEXTER TOWNSHIP NOTICE BOARD OF REVIEW

Notice is hereby given to all persons liable to assessment for taxes in the township of Dexter that the assessment Roll of said Township as prepared by Larry Merte, Township assessor, will be reviewed by the Board of Review on Tuesday, March 4, 2003, at 5:00 p.m. at
Dexter Township Hall,
8880 Dexter-Pinckney Rd.
Dexter, MI. 48130.

Appeals and conferences with taxpayers will be heard on:
Monday, March 10, 2003 - from 9:00 a.m. to 3:00 p.m.
Thursday, March 13, 2003 - from 3:00 p.m. to 9:00 p.m.
A resident taxpayer may file his or her protest with the Board of Review by letter without an appearance by the taxpayer of his or her agent. A letter must be received by the first day of the Board Of review. (Tuesday, March 4, 2003)
The Dexter Township Board of Review will hear appeals by appointment. Taxpayers or their agents may set the appointment by calling the Township Hall at (734) 426-3767, Monday through Friday, 8:30 a.m. to 4:30 p.m. DO NOT leave appointment request on the answering machine at the township Hall.

Patricia Kelly,
Dexter Township Supervisor

VILLAGE OF CHELSEA NOTICE OF VILLAGE ELECTION

To the Qualified Electors:
NOTICE IS HEREBY GIVEN, that an Annual Village Election will be held in the

VILLAGE OF CHELSEA
State of Michigan
At the
WASHINGTON STREET EDUCATION CENTER
500 Washington Street
Chelsea, Michigan 48118
within said Village on
MONDAY, MARCH 10, 2003

For the purpose of voting for the election of the following officers, Viz
Candidates for the following officers, Viz
Three (3) Village Trustees Two (2) year Term
Notice Relative to Opening and Closing of the Polls
Election Law Act 116, P.A. 1954

SECTION 720 on the day of any election the polls shall be opened at 7 o'clock in the forenoon and shall be continuously open until 8 o'clock in the afternoon and no longer. Every qualified elector present and in the line at the polls at the hour prescribed for the closing thereof shall be allowed to vote.

THE POLLS of said election will be open at 7 o'clock a.m. and will remain open until 8 o'clock p.m. of said day of election
JACALYN J. BRANSON
Village Clerk

VILLAGE OF CHELSEA REGULAR COUNCIL MEETING — WASHINGTON STREET EDUCATION CENTER JANUARY 28, 2003

Present: President Steele, Village Manager Myers, Village Clerk Branson
Trustees Present: Trustees Albertson, Myles, Ortring, Ritter and Schumann
Absent: Trustee Holmes

Others Present: Tim Robinson, Jim Drolett, John Frank, Marilyn Mink, Chris Rode, Vic Cooperwasser, Fred Mills, Jackie Frank, Candace Pappas, Michael Rybka, Ann Feeney, David Cleaver-Bartholomew, Lynn Meadows, Ed Sharkey, Carol Rauschenberger, Raj Rajan, Joanne Ladio
President Steele called the meeting to order at 7:30 p.m.

Motion by Ritter seconded by Myles to approve the Consent Agenda. All Ayes. Motion carried.

Motion by Ortring seconded by Ritter to approve the Regular Agenda with the addition of Chelsea District Library Resolution and Martin Luther King Day under New Business. All Ayes. Motion carried.

Audience Participation:
Carol Rauschenberger, David Cleaver-Bartholomew, Candace Pappas, and Lynn Meadows spoke in support of proclaiming Martin Luther King Jr. Day a Village of Chelsea holiday.

Ed Sharkey of Congressman Nick Smith's office introduced himself to Council. He will hold office hours in the Chelsea Village offices on the 2nd Tuesday of the month from 4:00 p.m. - 5:00 p.m. and his office can help constituents with such things as social security and military issues among others.

Communications to Council:
President Steele brought to attention of Council the following correspondence: MML Legislative update, CACA December 2002 permit statement, Wellhead Protection Committee meeting minutes, MPPA meeting minutes, DDA Board meeting minutes, letter from Glenn Burkhardt, Tetra Tech, to Brad Roberts re: Vet's Park pump station, fax from Tetra Tech to TCI re: watermain improvement project, letter from Peter Flintoft to Tetra Tech re: Anderzack-Pitzen v. Village of Chelsea, letter from Bill and Tracie Christie re: minimum water usage, letter from Comcast, Chelsea Police Department Summary 2002, Chamber of Commerce minutes, MML Fax Alert re: budge crisis update, public notice re: discharge permit to Stockbridge mobile home park, Huron River Watershed Council meeting minutes.

Report from Council Committees:
Trustee Schumann said he and Trustee Ortring attend the 2nd annual CATS retreat. The financial situation is improving and a Letter of Credit was approved by the bank.

Trustee Ortring reported that the CATS retreat was a positive day of ideas on how to improve CATS and become financially stable. There is a concern regarding payment of bills for insurance and gas, which must be worked out with the Village. At the School Board meeting a representative to the CAPT reported that the Village wanted out of the plan. Trustee Ortring said the lines of communication need to be opened since the Village doesn't want out of the CAPT; it is the actual plan that the Village has a problem with. She also reported that the schools are facing serious financial hardship with the state cuts.

Trustee Albertson attended the Rec Council meeting. There are several new members on the Rec Council. She reported that the treasurer to the Rec Council and the Village Manager met on December 10th to discuss text changes to the Rec Agreement. The treasurer wants to move the Rec Council under the schools and out of the Village completely, which Trustee Albertson does not support. She has a meeting on February 3rd with Superintendent Killips to discuss this. She also said that the fees for services covers the Interim Director's salary, but a benefits package, at a cost of about \$12,000, would be required for a permanent Director.

Trustee Ritter discussed the CAFA budget. He said the amount to be billed to the different municipalities does not include the truck fund. He said there is an amount to be paid for a new truck listed, but that amount does include any interest.

President Steele reported on the Charter Commission, which met January 27th. Jack Merkel was selected as Chair, Fred Mills as Vice Chair and Ann Feeney as Secretary. Meetings will be posted.

President Steele said he took the resolution and intent passed by Council to the CAPT meeting, and Village did not withdraw from participating.

Reports from Village Officers:
Planning & Zoning Administrator Jim Drolett said the Planning Commission tabled the Chelsea Place site plan and will review it at a Special Meeting on February 4th, which takes the place of a Work Session. Chris Rode, Planning Commission Chair, said he hoped the Special Meeting would adjourn to a work session after review of the site plan. The PC is working on the Rec and Parks plan and they are on schedule. The Plan would set policy that should be followed by an Ordinance.
Ann Feeney, DDA Director, said that Fire Chief Ellenwood and Matt Tuttle will meet with the business people at the next DDA meeting, February 20th, to review the proposed CAFA ordinances. Corbin Design met with the DDA to discuss signage downtown and the DDA should have their written report by February 10th.

Village Clerk Branson announced nominating petitions are available in her office for the March 10th General Election - three Council seats will be on the ballot. Petitions must be filed by 4:00 p.m. on February 3rd.

Village Manager Myers reported that the water treatment plant is at 96% efficiency. New filters will be installed. He has a meeting with the contractor next week regarding finishing the watermain. Elm St. and East St. remain to be done along with some directional bores and tie-ins. Due to the cost, East St. may have to be cut from the project, but East St., Madison and Jackson will be resurfaced. Mr. Myers will check on the hardness of the water for Trustee Myles. Mr. Myers also reported that Coaches Cleaning

said Mr. Hinz' insurance would pay for the cleanup and the Library water is up and running at McKune House.

Unfinished Business:
Fred Mills gave an update on 140 Buchanan Street. The architects are working on a plan. However, there may be problems with the structural integrity of the building and a structural analysis will be done soon. Other issues with using the existing structure include the fact the building is oriented with the entrance on the south and parking to the east. Mr. Mills said there is a need to look at all alternatives for the property. He said he believes the allocation of space is appropriate.

Trustee Myles said that public hearings in 1999 regarding a Historic District were very emotional. A motion from 1999 states that Council would not deal with a historic district until such time as the affected business/residential property owners come before Council and ask for a historic district. This has not been done. He feels that it is important to place the downtown on the National Registry of Historic Places in order to help prevent the widening of M52. This would be the easiest way to protect downtown Chelsea. He supports a District, but that process will take time and money and he would like to see the Village go forward with the listing. Much discussion took place. Mr. John Frank explained that most of the paperwork has been done. He said he saw no downsides to the registry. Trustee Myles said that placement on the registry opens doors to those who wish to voluntarily take advantage of tax credits and only on those properties would any conditions or restrictions come into play. President Steele said he wants property owners to have a voice. Trustee Ortring said that it is Council's fault for not getting property owners' feedback before now. Trustee Albertson said Council has a responsibility to the community as a whole and they need to take action to protect the community and listing the downtown is an essential first step.

Motion by Ortring seconded by Schumann that the Village of Chelsea requests that the district listed in prior initiatives be listed in the National Registry of Historic Places. Four Ayes, Two No (Ritter, Steele), One Absent (Holmes). Motion carried.

Motion by Ritter seconded by Myles to table Ordinance No. 138, Ordinance No. 139, Business Registration Form and Fee Schedule - Fire Inspections Services to the February 25, 2003 Council meeting. All Ayes. Motion carried.

Motion by Ritter seconded by Ortring to remove the Chelsea Area Fire Authority Budget from the table. All Ayes. Motion carried.

Trustee Ritter said the auditors need to explain the CAFA budget. Trustees Ortring and Albertson both commented on how confusing the budget is. Fire Chief Ellenwood said the budget has been done the same way as the Village for years and didn't understand what was confusing. Discussion ensued on whether Sylvan Township had the funds to pay their share. Trustee Albertson asked for a listing of the CAFA vehicles, uses and where they are stored.

New Business:
Discussion took place on the proposed wastewater rate study and proposed increase. Vic Cooperwasser said the Village would not be able to fund equipment replacement without the increase and MDEC requires an equipment replacement fund. Trustee Ortring thanked Jack Myers, Brad Roberts, Barbara Fredette and Jim Drolett for getting Council the documentation and information they need to make an informed decision.

Motion by Ortring seconded by Schumann to increase the wastewater rate from \$2.80 per 1000 gallons to \$3.04 and increase readiness to serve charge per meter size as proposed per Table 5 of the Wastewater Rate Study Update. All Ayes. Motion carried. (Table 5 attached as Appendix A.)

Motion by Ortring seconded by Albertson to support the resolution for a stop light at M-52 and Werkner Road. All Ayes. Motion carried. (Resolution attached as Appendix B)

Motion by Ortring seconded by Myles to set the public hearing to consider an increase in water rates to February 11, 2003. All Ayes. Motion carried.

Motion by Myles seconded by Ritter to set the public hearing for the Frame Hardwoods Abatement application for February 11, 2003. All Ayes. Motion carried.

Motion by Ritter seconded by Ortring to support the resolution for the Chelsea District Library. All Ayes. Motion carried. (Resolution attached as Appendix C)

Motion by Ortring seconded by Albertson to close municipal offices in recognition of the federal holiday known as Rev. Dr. Martin Luther King Jr. day, celebrated on the third Monday in January each year, starting in 2004. This holiday would be treated as any other holiday in the Village / City with respect to services, holiday pay, etc. Five Ayes, One No (Ritter), One Absent (Holmes). Motion carried.

Motion by Ritter to observe Veterans Day as a holiday. Motion failed for lack of second.

"Add Trustee Ortring asked Trustee Ritter to come to the next Council meeting with a proposal that thought has been given to for consideration by Council"

Motion by Ortring seconded by Albertson to adjourn Regular Session. All Ayes. Meeting adjourned at 10:20 p.m.

Approved: February 11, 2003
Richard Steele, Village President
Jacalyn J. Branson, Village Clerk
Minutes corrected at 2/11/03 Council meeting. Trustee Ritter took exception to the change.

"I FEEL LIKE
A FISH
WITH NO WATER."

-JACOB, AGE 5
DESCRIBING ASTHMA

You know how to react to their asthma attacks.
Here's how to prevent them.

1-866-NO-ATTACKS

EVEN ONE ATTACK IS ONE TOO MANY.

For more information log onto
www.noattacks.org or call your doctor.

SEPA

VILLAGE OF CHELSEA NOTICE TO VILLAGE TAXPAYERS

The final date for paying Village of Chelsea 2002 Summer Tax Bills is Friday, February 28, 2003.

Real property taxes not paid by February 28, 2003 will be turned over to the Washtenaw County Treasurer for collection, at which time additional penalties will be applied. Delinquent personal property taxes will remain payable only to the Chelsea Village Treasurer. Contact the Village Treasurer prior to February 28th to determine total amount due. POST-MARKS WILL NOT BE ACCEPTED. THE PAYMENT MUST BE IN THE VILLAGE OF CHELSEA OFFICE BY FEBRUARY 28TH.

Jacalyn J. Branson, Treasurer
Village of Chelsea
305 S. Main Street, Suite 100
Chelsea, Michigan 48118
(734) 475-1771

SYLVAN TOWNSHIP BOARD OF REVIEW

Notice is hereby given to all persons liable to Assessment for taxes in the TOWNSHIP OF SYLVAN

County of Washtenaw, State of Michigan

That the Assessment Roll of said Township will be reviewed by the Board of Review on March 4th, 2003 at 10:30 A.M.

SYLVAN TOWNSHIP HALL

18027 Old US 12, Chelsea, Michigan

Appeals and conferences with taxpayers will be heard on

MONDAY, MARCH 10, 2003

From 9:00 a.m. to 12:00 noon and 1:00 p.m. to 4:00 p.m.

WEDNESDAY, MARCH 12, 2003

From 2:00 p.m. to 5:00 p.m. and 6:00 p.m. to 9:00 p.m.

and additional days if determined

necessary by the Board of Review

STARTING RATIOS FOR 2002 ARE:

42.89	Agricultural	1.1335
42.86	Commercial	1.1666
47.01	Industrial	1.0636
46.39	Residential	1.0778
40.37	Developmental	1.2385

The Sylvan Township Board of Review will hear appeals by letter or appointment. Appointments may be made by calling 475-8890 on Mondays and Wednesdays 9:00 a.m. - 12:00 noon or contacting the assessor.

CHARLES BURGESS, SUPERVISOR

Dated February 6, 13, 20, 2003

Workshop will help match pets, people

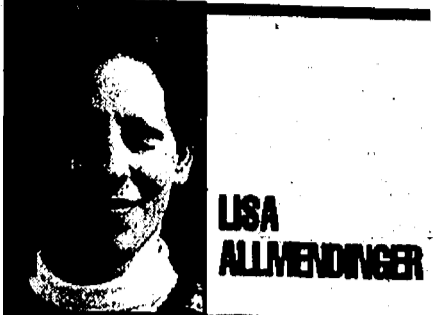

LISA ALLMENDINGER
PAWS FOR THOUGHT

Are you considering adding a new pet to your household?

Before making that decision, talk to professionals about the activity level, care,

feeding, veterinary and grooming costs, as well the time involved in that choice of pet.

From pot-bellied pigs to guinea pigs, Persian cats to Polish rabbits, Pharaoh Hounds to parrots — each type of pet has unique care, feeding, housing and veterinary care needs, as well as different physical activity and training levels.

There will be an opportunity locally to discover what it takes to find the perfect pet for your household. Lane Animal Hospital, 701 N. Main St., in Chelsea will host a free

seminar, "Is there a (new) pet in your future," from 10:30 a.m. to noon March 1. Professionals educated in the lifestyles of all types of furred, feathered and finned pets will be on hand to answer questions.

Many times, an animal looks like a perfect pet on paper, but doesn't fit certain lifestyles or personalities in the household. For instance, did you know that feeding your rabbit iceberg lettuce can actually make it very ill and, in some cases, could even kill it?

Rabbits also need to have their nails trimmed and if their bite is not properly aligned, their teeth will need to be clipped, as well. A former American Rabbit

Breeders Association judge will be at the seminar to discuss the different breeds and their unique needs and personalities.

Did you know:

• Some fish don't get along and combining them in one tank will spell disaster? Siamese Fighting Fish live solitary for a good reason.

• Lizards look really neat in the tank at the pet store, but do you really want to handle mealworms and constantly monitor the heat level in the tank?

• The Burmese python grows 15 to 18 feet in length. That might be a bit much for the average household, but there are many varieties that stay smaller.

A fish, small animal, bird

or reptile professional can give you the lowdown on the exotic pet of your dreams.

When you look at pets of the canine variety, Dalmatians have gained in popularity thanks to Hollywood's portrayal of the breed. They also look fitting in the front seat of a fire truck. But it's a lot of work to own such a high-energy breed.

There will be professional dog trainers and an American Kennel Club judge at the seminar to offer an inside look at what life is like with a specific breed of dog.

If you're interested in adopting a Himalayan or Persian cat, talk to a groomer and find out just how much work is involved in owning long-haired animals.

Discuss the veterinary costs involved in getting a new kitten or puppy with veterinarians from Lane Animal Hospital. A representative from the Huron Valley Humane Society has been invited to explain adoption procedures and screening processes, as well.

Your lifestyle has a huge effect on what type of pet is perfect for you. Attend this seminar and go home knowing that you're making the right choice before you bring it home.

Lane asks that you leave your pets at home. For more information, call 433-1052.

Lisa Allmendinger is a freelance writer. She can be reached via e-mail at yankee@izzy.net.

Developer offers to build station

■ Grassroots group opposed to extending municipal services.

By Michael Rybka
Special Writer

The Scio Township Board came a step closer Feb. 12 to having an auxiliary fire station built free of charge on the southwest corner of Liberty and Wagner roads. Some residents, however, say it will come at a cost.

Last week, Reynold Hendrickson of Damico Development sought preliminary site plan approval to build four office buildings covering almost 130,000 square feet, also promising to build a fire station for the township on the site.

Because of its location, the complex will be called "Lib-Wag." A 4,400-square-foot fire station would be built on the same 13 acres.

However, there are complications concerning how the development's water and sewage will be supplied.

Supervisor E. Spaulding Clark said the Planning Commission has discovered that whether the lot is designated to be in the water and sewage district depends on which map or document one is looking at.

The Planning Commission recommended the proposal be approved only with municipal water so as to discourage growth.

The inclusion of sewer service met with opposition from residents at the last Planning Commission meeting and again at the board meeting.

James Richardson, speak-

ing on behalf of a group called Scio Citizens, said that either expanding the district or providing water to the site would set a bad precedent.

The city of Ann Arbor, which the township depends on for its municipal water and sewer, has written a letter saying that it would approve water but not sewer.

Hendrickson said he prefers having both municipal services. He does not want to move forward with plans dependent on both only to have Ann Arbor deny sewage.

Clark said he favors the property receiving both water and sewer service. Trustees James Cameron and Charles Ream also offered their support.

Cameron said despite inconsistencies in the township's documents, the master plan calls for the area to be serviced by both and the city would be hard-pressed to argue against doing so.

Cameron said the argument of bad precedent is a "red herring" because the property is proceeding as a planned-use development, which permits flexibility with zoning restrictions in exchange for a greater good.

Cameron asked Trustee Gordon Darr, who is the board's liaison to the Planning Commission, to tell the commission to stay out of issues concerning water and sewer.

Clark said he would work with city officials to clarify the two municipalities' respective positions in time for the board's next meeting.

Michael Rybka is a freelance writer. He can be reached at 475-8597.



START TIME UP

START SAVING

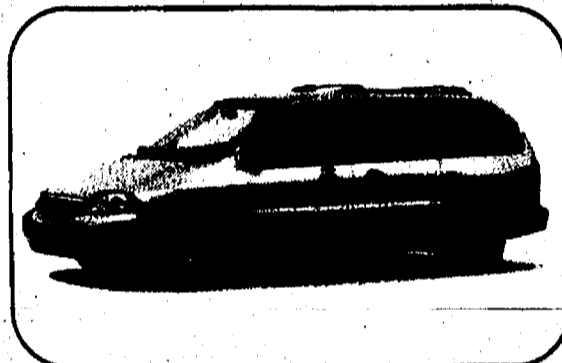

2003 Ford Windstar

0% APR
Financing for
60 Months
OR
\$3000
cash back

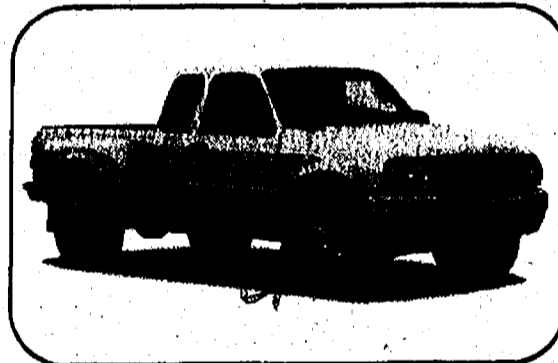

2003 Ford Ranger

0% APR
Financing for
60 Months
OR
\$3000
cash back

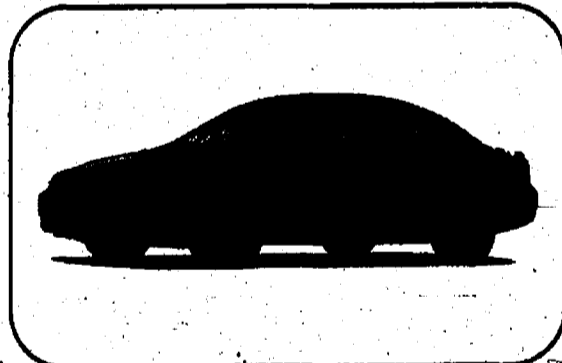

2003 Ford Taurus

0% APR
Financing for
60 Months
OR
\$3000
cash back

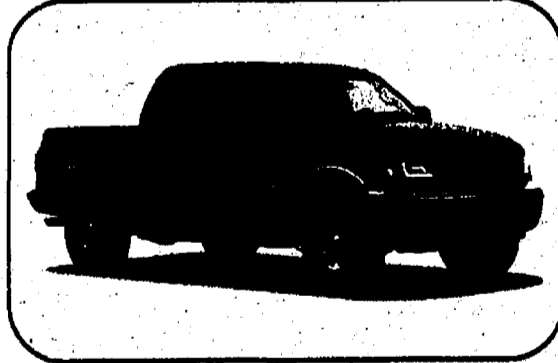

2003 Ford F-150

0% APR
Financing for
36 Months
OR
\$2500
cash back

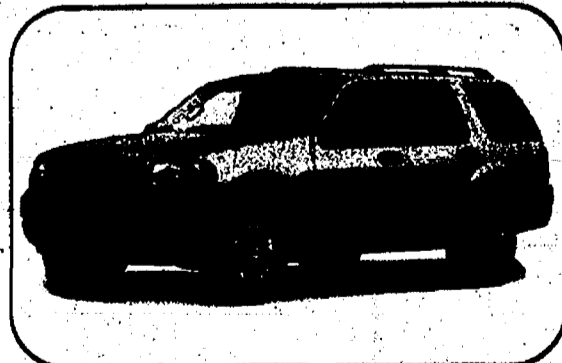

2003 Ford Explorer

0% APR
Financing for
36 Months
OR
\$2900
cash back

GET **0%**
APR Financing
for up to 60
Months (1)

or up to
\$3000
cash back
on selected vehicles

**Save another
\$500 - \$1500 on
selected vehicles
with Ford Division's
Owner Loyalty
Program....**

**Ask Dealer to
see if you qualify.**

**SUBURBAN
FORD DEALERS
OPEN SATURDAYS**

(1) NOT ALL BUYERS WILL QUALIFY FOR LOWEST APR. See dealer to see if you qualify. 0.0% Ford Credit APR financing for qualified buyers on 2003 Taurus, Windstar & Ranger, varies by creditworthiness of buyer as determined by Ford Credit. 0.0% for 60 months at \$16.67 per month per \$1000 financed with 10% down. 0.0% Ford Credit APR financing for qualified buyers on 03 Explorer 4dr & F-150 LD (excludes Lightning), varies by creditworthiness of buyer as determined by Ford Credit. 0.0% for 36 months at \$27.78 per month per \$1000 financed with 10% down. Dealer participation may affect savings. For special APR financing or cash back of \$3000 on 2003 Taurus, Windstar & Ranger; \$2500 on 2003 F-150 LD (excludes Lightning & Harley Davidson), take new vehicle retail delivery from dealer stock by 3/3/03. For special APR financing or cash back of \$2900 on Explorer 4dr, take new vehicle retail delivery from dealer stock by 2/28/03. Supplies are limited, not all dealers will have all featured models. Residency restrictions apply. See participating dealer for complete details.

PALMER MOTORS

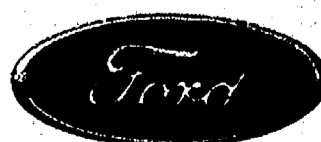

222 S. Main

Chelsea

734-475-1301

OPEN SATURDAYS



LOVING HOMES NEEDED

FIVE

As you can see from the photo, Five was doing a little stretching after a mid-afternoon snack. She's a pretty groovy cat, all about accepting those tokens of affection like mid-afternoon snacks, scratches behind the ears and snuggling on the lap of a brand new owner. She's here at the shelter because her owner couldn't keep her any more, and she's about three years old.



NELLA

Nella is a shy and timid eight month old, a little scared to be here at the shelter right now. She's here because her previous owner couldn't keep her any longer. Now she's hoping for a new home where her new owner will love her forever. Nella is an energetic dog, a pointer mix who will need exercise! She'd probably be best in a home where there are older children.



DINGO

Dingo is here at the shelter because his previous owner died. Poor Dingo! Now he's looking for a new owner, who will take good care of him and give him a place to call his own. Dingo was an outside dog, so he's not housebroken. He's about six years old, and would be best placed in a home where there are older children. But he's a sweetie, full of energy and very happy!



THE HUMANE
SOCIETY OF HURON
VALLEY
662-5555

Sponsored by:

Heritage Newspapers/West

If you would like to sponsor this ad please
call Kristen Carpenter at (734) 475-1371.



Business Awards

The first annual Business Leadership Awards from the Chelsea Area Chamber of Commerce were handed out at the chamber's annual meeting Feb. 10. The recipients were the Chelsea Area Transportation System and Heydlauff's Appliances and Electronics. Pictured are CATS Director Michaelene Pawlak; Yvonne Johnson, CATS board president; Art Dils, chamber president; Mark Heydlauff and George Heydlauff. In addition, guest speaker U.S. Congressman Nick Smith, R-7th District, presented each business with a Congressional Certificate of Recognition.

Business gets tax abatement

■ **Frame Hardwoods** to save more than \$200,000 in taxes.

By Kent Ashton Walton
Special Writer

Frame Hardwoods has been awarded an industrial facilities exemption certificate, which will save the company thousands of dollars in taxes.

Chelsea Village Council approved the company's request Feb. 11.

The move makes Frame Hardwoods' 750 W. Industrial Drive facility eligible for a tax abatement. The exemption is for personal property in the amount of \$1,114,2450 for a period of seven years and real property in the amount of \$910,865 for eight years.

The savings to Frame Hardwoods, according to company president David Frame and Washtenaw Development Council consultant Timothy Robinson, will amount to \$32,000 annually over the abatement period.

The company plans to add 30,000 square feet to its existing 40,000-square-foot building. The extra space will be used for storage and manufacturing.

The company, which

employs a workforce of 16, manufactures pre-finished flooring. It has been projected that another 10 employees will be hired in the next three years.

Kent Ashton Walton is a free-lance writer. He can be reached via e-mail at kentwalton@earthlink.net.

C.C.W. Classes
Now have openings
Indoor Range
734-428-8901

Preparations under way for Dexter-Ann Arbor Run

■ **Route identical to last year's.**

By Will Keeler
Staff Writer

Dexter Village Council members agreed Feb. 10 to close roads in town for the 30th annual Dexter-Ann Arbor Run.

The run, sponsored by the Ann Arbor Track Club, is set for June 30 and will follow the same route as last year.

The event will start at Creekside Intermediate School on Baker Road and run south to Shield Road to North Parker Road. Participants will continue north to Dexter-Chelsea Road and onto Main Street, and then to Central Street.

The final leg of the race is from Central Street to Huron River Drive, ending at Dexter-Huron Metro Park.

Village Council members said they are concerned about the number of sheriff's deputies the race will require to monitor road closures and the cost to the village.

Village Manager Donna Euseste said that the Ann Arbor Track Club has contracted with the Washtenaw County Sheriff's Department for patrol.

Euseste reassured council members that the track club will reimburse the village for the police time.

Lew Kidder, a representative from the club, said some roads will need to be closed for the passage of runners, but all closures will be kept to a minimum so they don't interfere with the village's general flow of traffic.

Roads are expected to be closed approximately 15 to 20 minutes.

Kidder asked five local churches whether the race would interfere with their Sunday services, and all gave Kidder their permission to proceed.

Staff Writer Will Keeler can be reached at 475-1371 or via e-mail at wkeeler@heritage.com.

GET THE SCOOP!

Heritage Newspapers Western Region

YOUR HOMETOWN PAPERS

To subscribe call 1-877-837-1118

The Saline Reporter
The Ann Arbor News-Leader
The Chelsea Standard
The Dexter Leader
The Manchester Enterprise

VICTORY LANE
QUICK OIL CHANGE®

SAVE \$5.00
OIL CHANGE & CAR WASH COMBO

<p>OIL CHANGE \$2.00 OFF</p> <p>...Complete oil change with coupon (reg. \$27.99) Change Oil • Oil Filter • Complete lube • Check & fill 5 fluids 920 S. Main Street Chelsea • 734-475-6377 Drive thru service. Hours: M-F 8-7, Sat. 8-5 Expires 2-28-03</p>	<p>CAR WASH \$3.00 OFF</p> <p>Winners' Special Car Wash (reg. \$8.00)</p> <p>Plus 4 Self-Serve Car Wash Bays</p> <p>910 S. Main Street, Chelsea 734-475-0742 Automatic Car Wash Hours: M-Sat. 8-7, Sun. 9-5 Expires 2-28-03</p>
--	--

NATIONAL MINIVAN SALES EVENT

"LEASE PULL AHEAD/ BEST VALUES IN AMERICA"

0% FINANCING

Available on ALL 2003 vehicles*

2003 **TOWN & COUNTRY LX**
with rear seat entertainment system



Includes:
• Fold down 7" screen w/DVD player
• Rear seat audio w/wireless headphones
• Quad command seating w/split rear bench seat
• Rear heating & AC w/3 zone temperature controls
• Movable center console w/power outlet & lockable storage
• Overhead console w/rip computer, direction & temperature
• 3.8 liter V6 engine • 16" cast alum. wheels
• Four wheel disc antilock brakes

LEASE FOR **\$337** BUY FOR **\$26,104**
(DEST. CHARGE, INC.)

2003 **PT CRUISER** Over 30 PTs Available

CHROME TOURER.

Touring edition with tuned chrome package.



Includes:
• 16" chrome wheels
• Chromed bodyside moldings
• Chrome fuel filler door
• Chromed grille accents
• Chrome tailpipe
• 6 disc in-dash CD changer
• Power moonroof

LEASE FOR **\$229** BUY FOR **\$18,406**
(DEST. CHARGE, INC.)

03 Chrysler Town & Country LTD



Stk #3TC085
SAVE OVER \$6,000

03 Jeep Grand Cherokee 4x4

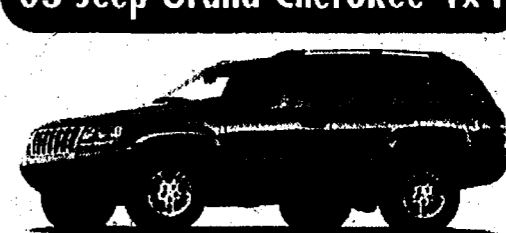

Demo Stk #3WJ037
\$287/month (or less)

03 Chrysler Sebring Sedan



Stk #3SS003
\$198/month (or less)

03 Jeep Liberty Sport



Stk #3KJ089
\$181/month (or less)

03 Chrysler Town & Country



Stk #3TC025
\$253/month (or less)

03 Chrysler Voyager Lx



Stk #3VO07
\$182/month (or less)

FREE MOVIE TICKETS AT QUALITY 16
(with your first drive and this ad! See dealer for details)

naylor
CHRYSLER • JEEP

734-662-3175 or 1-800-981-3333

1 MILE WEST OF THE BIG HOUSE ON STADIUM BLVD. IN ANN ARBOR

www.naylormotors.com

OPEN DAILY 9-6, MON. & THURS. 9-8, SAT. 9-3

Payments based on 36 month/12,000 mile lease w/\$999 down. All rebates and loyalty applied. Pymts. + tax. Purchase prices plus tax & registration fees, all rebates applied.

Voting says, "I'm a decision maker."

yourvotecounts.org

"I FEEL LIKE A FISH WITH NO WATER."

-JACOB, AGE 5
DESCRIBING ASTHMA



You know how to react to their asthma attacks. Here's how to prevent them.
1-866-NO-ATTACKS
EVEN ONE ATTACK IS ONE TOO MANY.
For more information log onto **www.nontacks.org** or call your doctor.

Ad Council

EPA

Buy It! Sell It! Find It! Turn to Heritage Newspapers... Classified

Heritage Classifieds are available online: www.heritage.com

MESSAGES 100	RENTALS 300	EMPLOYMENT 600	MERCHANDISE 700	PETS 800
100 Death Notices 101 In Gratitude/Memory 104 Lost & Found 102 Notices (Legal) 103 Personals	300 Apartments/Floors 305 Campgrounds 307 Commercial/Rent 308 Condos/Townhouses for Rent 309 Garages/Storage 309 Hall Rentals 301 Houses for Rent 304 Living Quarters/Share 312 Lodging 303 Mobile Homes for Rent 308 Office Rentals 311 Rental Information 302 Rooms for Rent 305 Vacation Rentals 310 Wanted to Rent	600 Adult Care 604 Domestic 606 Employment Information 600 General 602 Medical/Dental 601 Office/Clerical 603 Sales 605 Situations Wanted	702 Antiques 701 Appliances 713 Auctions 700 Bargain Hunter 705 Camera/Photo Supplies 714 Christmas Trees 714 Crafts/Bazaars 709 Farm Implements 711 Farm Markets/Produce 710 Firewood 703 Furniture 716 Hobbies/Collectibles 700 Kid's Corner 717 Lawn/Garden Supplies 709 Merchandise Information 700 Miscellaneous 700 Musical Instruments 704 Office Equipment 707 Pools/Hot Tubs/Spa 707a Pool Tables/Accessories 707b Satellite Sales 707 Satellite Systems 707 Sporting Goods 705 Tools/Machinery 715 Wanted to Buy/Trade	802 Horses/Livestock 800 Pets for Sale 801 Pet Services/Supplies
REAL ESTATE 200	BUSINESS SERVICES/OPPORTUNITIES 400	ASK ABOUT SELL IT... OR ELSE Pay for 3... get 12 more FREE!	TRANSPORTATION 900	PUBLISHER'S NOTE
213 Cemetery Lots 205 Commercial Sale 201 Condominiums/Townhouses 200a Houses for Sale 200b Houses For Sale By Owner 202 Income Property 206 Industrial Property 204 Lots/Acreage 203 Manufactured/Mobile Homes 210 Mortgages/Financing 200c Open Houses 207 Out of Town Property 214 Real Estate Information 211 Real Estate Wanted 208 Resort Property/Cottages	405 Business Opportunity 403 Catering 402 Entertainment 404 Legal Services 401 Miscellaneous Services 406 Opportunity Wanted 400 Professional Services		901 Antique/Classic Cars 900 Automobiles for Sale 908 Automotive Information 909 Deals On Wheels 902 Imported/Sports Cars 907 Motorcycles 905 Sport Utility/4-Wheel Drive 903 Trucks 904 Vans 906 Vehicles Wanted 950 Boats/Motors/Supplies 953 Dockage/Vehicle Storage 952 Parts & Accessories 951 Recreational Vehicles	PUBLISHER'S NOTE All real estate advertised in this newspaper is subject to the Federal Fair Housing Act of 1968, which makes it illegal to advertise "any preference, limitation or discrimination based on race, color, religion, sex, handicap, familial status, or national origin or an intention to make any such preference, limitation, or discrimination." Familial status includes children under the age of 18 living with parents or legal custodians, pregnant women and people securing custody of children under 18. This newspaper will not knowingly accept any advertising for real estate which is in violation of the law. Our readers are hereby informed that all dwellings advertised in this newspaper are available on an equal opportunity basis. To complain of discrimination, call HUD toll-free at 1-800-669-9777. The toll-free telephone number for the hearing impaired is 1-800-927-9275. Heritage Newspapers assumes no responsibility for accuracy or content of voice mail messages.

DEADLINES:
The Dexter Leader
The Saline Reporter
The Chelsea Standard
The Milan News-Leader
The Manchester Enterprise
Monday, 5 p.m.

IF THIS IS YOUR MARKET, TURN TO HERITAGE NEWSPAPERS:
• Allen Park • Belleville • Brownstown • Chelsea • Dearborn • Dearborn Heights • Dexter • Ecorse • Flat Rock • Gibraltar • Grosse Ile • Huron Township • Lincoln Park • Manchester • Melvindale • Milan • River Rouge • Riverview • Rockwood • Romulus • Saline • South Rockwood • Southgate • Taylor • Tropic • Warrenville • Woodhaven • Wyandotte • Monroe County

GENERAL INFORMATION

Discount packages and frequency contract rates are available. We reserve the right to classify, revise or reject any classified advertisement.
The newspaper will not be liable for failure to publish an ad as requested or for the non-receipt of an advertisement. To be sure your ad is published, please call the day before or the day of publication. If an ad is scheduled as a pay-per-copy package, it will be published only if the copy is received by the deadline. Payment for an advertisement is not refundable. The advertiser agrees to indemnify and hold the newspaper harmless from all claims, damages, costs and expenses, including attorney's fees, arising from the use of the advertisement.

PUBLISHER'S NOTE

All real estate advertised in this newspaper is subject to the Federal Fair Housing Act of 1968, which makes it illegal to advertise "any preference, limitation or discrimination based on race, color, religion, sex, handicap, familial status, or national origin or an intention to make any such preference, limitation, or discrimination." Familial status includes children under the age of 18 living with parents or legal custodians, pregnant women and people securing custody of children under 18.
This newspaper will not knowingly accept any advertising for real estate which is in violation of the law. Our readers are hereby informed that all dwellings advertised in this newspaper are available on an equal opportunity basis. To complain of discrimination, call HUD toll-free at 1-800-669-9777. The toll-free telephone number for the hearing impaired is 1-800-927-9275.
Heritage Newspapers assumes no responsibility for accuracy or content of voice mail messages.

Notices (Legal) 102
REQUEST FOR BIDS - WASHTENAW COUNTY
Invites bids for Fertilizer and Pesticides for Pierce Lake Golf Course. Detailed specifications may be obtained at Washtenaw County Finance/Purchasing Dept., 220 N. Main, Room 8-36, Ann Arbor, MI. Reference bid 6054 Due: Tuesday, March 04, 2003, at 2:00 PM local time. For more information, please call (734) 222-6760.

Personals 103
DEFAULT IN RENTAL SALE:
#18/RV-788 Gregory Hopkins; #487 Nicholas Salcheri. Personal household, misc. boat with motor. Date 24 March 03, 1:00 p.m. U-Store Solicitor Information (734) 429-0500.

GREENTOWN CASINO March 5
\$20 (\$15 cash back)
KEVIN CASINO March 16-18
\$155 (\$85 Cash Back and 4 Media)

SOARING EAGLE CASINO March 24
\$25 (receive \$15 back)
March 28 & 29 overnight
WINDSOR CASINO \$110 per person cash back \$25 +

Other Trips Coming Up:
• ATLANTIC CITY
• NASHVILLE
• LAS VEGAS
• NORTHERN MICHIGAN
• MYSTERY TRIP
Call (517) 423-2177 Pick Up/Check-in, Saline, Ann Arbor

HOME & GARDEN PARTY OPEN HOUSE, Sat., 7am-2pm, Downtown Saline.
Bring a friend, book a party for prizes. Place a \$100 order and get \$20 more FREE. 734-444-3201 for catalog and directions to 318 N. Lewis.

STATE OF MICHIGAN PROBATE COURT COUNTY OF WASHTENAW PUBLICATION OF NOTICE OF HEARING FILE NUMBER PR-P-03-000124
In the matter of RATLIFF-MOSS, CATHERINE ALEXIS
TAKE NOTICE: A Hearing will be held on 03/13/03 at 2:00 P.M., at 101 E. Huron, Ann Arbor, Michigan before JUDGE JOHN N. KIRKENDALL for the following purpose: TO CHANGE NAME FROM CATHERINE ALEXIS RATLIFF-MOSS TO CATHERINE ALEXIS MOSS
Date: 02/05/03
PETITIONER: JENNIFER & HERSHEL MOSS
ATTORNEY:

HOURS & DEADLINES
Heritage Newspapers Classified Department
By Telephone
Monday - 8:30 a.m. to 6 p.m.
Tuesday-Friday - 8:30 a.m. to 5 p.m.
Southgate Lobby Hours
Monday 8:30 a.m. to 6 p.m.
Tuesday thru Friday 8:30 a.m. to 5 p.m.
All Other Locations Lobby Hours
Monday-Friday 8:30 a.m. to 5 p.m.
BUY IT! SELL IT! FIND IT!
Monroe (734) 243-3545
Ann Arbor (877) 888-3202
Grosse Ile (734) 676-9251
Belleville (734) 957-1677

Personals 103
STUDY PARTICIPANTS
Healthy non-smokers, age 25-65, are needed for U of M study. Questionnaires and blood withdrawal required. Study pays \$40. Call 1-800-742-2300, #6308 or e-mail: GenSup@med.umich.edu

REAL ESTATE FOR SALE 200

Houses for Sale/Realtor 200A
LAKE FRONT COTTAGE
In the Irish Hills, three bedrooms, remodeled \$199,900. Call Stoner, toll free 877-478-6639
REMAX IRISH HILLS
14589 W US 223
MANITOW BEACH, MI

MANCHESTER NEW CONSTRUCTION
Quality 2,330 sq. ft., four bedroom in sub with paved road and natural gas. Ten minutes to I-94. Large kitchen with island, natural oak floors, stone tile and cabinets, open two story foyer, 2x6 exterior walls. Walk-out basement, deck, air, three car garage. Many extras! \$309,000. G.R. Harvey Builders 734-426-9338

Houses for Sale/Owner 200B
CLINTON, BY OWNER:
three bedroom, two bath ranch in quiet subdivision. Large family room with fireplace, two car attached garage, fenced-in backyard, partially finished basement. \$179,900. Call for appointment, leave message. (517) 456-4989. Buyers only.

MANCHESTER WOODS Subdivision, off E. Main St.
New construction by Moore Home Builders. Homes available now. Three bedroom, 2.5 bath, two car attached garage. Excellent location to schools & downtown. Models Open Sun. 1-5pm. 734-320-3679.

IT'S A FACT! Classified Ads Sell
NOTICE
NOTICE IS HEREBY GIVEN, pursuant to Act 344 of the Public Acts of 1982 that a REPORT OF THE PROCEEDINGS OF THE WASHTENAW COUNTY BOARD OF COMMISSIONERS session held on February 5, 2003, will be available for public inspection and copying from 8:30 a.m. to 5:00 p.m. Monday through Friday, beginning Tuesday, February 18, 2003, at the Office of the County Clerk/Registrar, Suite 120, 200 N. Main Street, Ann Arbor, Michigan.

Houses for Sale 200
SALINE-Country setting.
Quad level Lodi Township. 2.5 acres, three bedrooms, 2.5 baths, large eat in kitchen with island, formal living room and family room. 2.5 car garage. 24 x 40 heated pole barn. \$284,500. (734) 429-4876

SALINE
375 DOGWOOD CT.
Immaculate three bedrooms, den, bonus room; three car garage. Landscaped & irrigation system. MUST SEE! \$328,800 (734) 216-9745

TECUMSEH: Historic Home.
205 N. Maiden Lane. Three bedroom 1.5 story, two baths, 2.5 car detached garage. Quiet street near downtown. \$189,900. (517) 403-1383 or 734-320-1518 appointment only.

Open Houses 200C
DETER VILLAGE
7910 4th St.
Three-four bedrooms, two baths, 2000 sq. ft. Large lot. Quality upgrades. Motivated seller. \$245,000. (Broker cooperation) (734) 426-6420

OPEN SUNDAY 2-4 PM
TECUMSEH, 201
Shady Lane 1,030 sq. ft. cape cod on tree filled corner lot. Three bedrooms, one bath, den, two car detached garage, patio. New kitchen, roof, siding. \$124,900. (517) 424-5523

Condos/Townhouses 201
MILAN CONDO:
Two bedroom, full basement, central air, appliances included, pool, clubhouse, very nice. \$87,000. (734) 429-7191.

DID YOUR NEW CAR ARRIVE?
Let Classified help sell your used vehicle.

NOTICE OF MORTGAGE SALE
DEFAULT having been made in the conditions of a certain Mortgage made by MICHAEL SHELTON, an unmarried man, to HOMESTEAD SAVINGS BANK, F.S.B., dated April 30, 1997, and recorded in the office of the Registrar of Deeds for the County of Washtenaw, and State of Michigan, on June 5, 1997, in Liber 03437 of Mortgages, on page 0691, on which Mortgage there is claimed to be due at the date of this notice, for principal and interest, the sum of Ninety-Five Thousand Seven Hundred Eight and 83/100 (\$95,708.83) Dollars, and no proceedings having been instituted to recover in the debt now remaining secured by said Mortgage, or any part thereof, whereby the power of sale contained in said Mortgage has become operative.
NOW, THEREFORE, NOTICE IS HEREBY GIVEN that by virtue of the power of sale contained in said Mortgage and in pursuance of the statute in such case made and provided, the said Mortgage will be foreclosed by a sale of the premises therein described or so much thereof as may be necessary, at public auction, to the highest bidder, at the Washtenaw County Courthouse, 101 North Huron Street, in the City of Ann Arbor, County of Washtenaw, Michigan, that being the place of holding the Circuit Court in and for said County, on April 3, 2003, at 10:00 o'clock Eastern Standard Time in the forenoon of said day, and said premises will be sold to pay the amount so as aforesaid then due on said Mortgage, together with 7.625% interest, legal costs, attorneys' fees and also any taxes and insurance that said Mortgage does pay on or prior to the date of said sale; which said premises are described in said Mortgage as follows, to-wit:
Part of the Southwest fractional 1/4 of Section 31, Town 2 South, Range 4 East, Lima Township, Washtenaw County, Michigan, more particularly described as follows: Commencing at the West 1/4 corner of said Section 31; thence along the West line of said Section 31 and the centerline of Peckens Road (66 foot wide right-of-way), South 00°25'43" East 2067.48 feet to the point of beginning of the parcel to be described; thence South 86°05'54" East 1422.67 feet; thence North 89°52'17" East 1230.00 feet; thence along the North-South 1/4 line of said Section 31, South 00°13'18" East 490.00 feet to the South 1/4 corner of said Section 31; thence along the South line of said Section 31 South 89°52'17" West 2298.38 feet; thence North 00°25'43" West 250.00 feet; thence South 89°52'17" West 348.48 feet; thence continuing along the West line of said Section 31 and the centerline of Peckens Road North 00°25'43" West 340.00 feet to the point of beginning. Lima Township, Washtenaw County, Michigan.
The period of redemption will be six (6) months from date of sale.
Pursuant to the Fair Debt Collection Practices Act, you are hereby advised that this letter is attempting to collect a debt, and that any information obtained will be used against you.
If you dispute this indebtedness within thirty (30) days of your receipt of this letter, you will be provided with verification of the amount owing.
Dated: January 30, 2003
HOMESTEAD SAVINGS BANK Mortgagee
TUCK, GARRISON & MOORE, P.L.L.C.
By: Mark W. Garrison (P24068)
Attorneys for Mortgagee
Business address:
403 South Superior, P.O. Box 660
Albion, Michigan 49224

Condos/Townhouses 201
SALINE, BY OWNER.
Maple Village Co-operative. Two bedrooms, one bath, central air. Upgraded kitchen with all appliances. Doorwall to look. Basement with storage. 1200 sq. ft. Great end unit. Carport. \$89,900. 734-678-0377.

Manufactured/Mobile Homes 203
A BEST BET!
Lot rent! Discount! 600+ Newer Bank Repaid Discount Homes. 866-251-1670.

ABSOLUTELY NO ONE
beats our deals in Brownstown! Call Lewis Homes at Tanglewood toll-free: 877-200-6300

FLEETWOOD 1995, 16 x 80, three bedroom, air, two baths, appliances & water softer stay. \$36,000 on large lot in Orchard Grove Village, Ann Arbor. Seller to pay port security deposit. Great starter home. (734) 663-9209.

SALINE
One year old ranch style manufactured home on perimeter lot, 2,300 sq. ft., four bedrooms, three baths, living room, dining room, large family room, large kitchen with skylight, seven ft. island, master suite, central air, fireplace, large wrap-around deck, attached two car garage, lots of storage. Selling semi furnished. \$115,000. Interested call 734-944-8598.

Mortgages/Financing 210
IF YOU sold your property and are receiving payments on a mortgage, I will buy that mortgage for cash!
Call Amy, (734) 431-9188.

NEED Cash call DJENASH
Top \$\$\$ paid for land contracts. Fast closing. 866-DJENASH, 353-6274

Tired of that old car sitting in the driveway?
Call the Heritage Classified Department.

Mortgages/Financing 210
NEED A LOAN DESPITE BAD CREDIT?
Honest lenders won't guarantee a loan before you apply. Call the Federal Trade Commission to find out how you can get a advance 120 loan acooms. 1-877-FIC-HELP. This message is from the FTC and Heritage Newspapers.

OAK GROVE CEMETERY, Chelsea.
Two lots, \$800 both. Call (734) 475-8020

DID YOUR NEW CAR ARRIVE?
Let Classified help sell your used vehicle.

Same Address... Same Phones... Same Personal Service!

Sharon Roberts Osojnak
The Northstar Group
Assoc. Broker, REALTOR, ABR, CR
1414 S. Main Street
Chelsea, Michigan 48118
Cellular: (734) 604-2748
Team Line: (734) 475-9400
Front Desk: (734) 475-9400
email: SharonOsojnak@aol.com
"If I helped you buy your home, let's get reacquainted." - Shari

RE/MAX
Community & Associates

ALL AMERICAN HOMES CUSTOMER CASH BACK PROGRAM

GET UP TO \$6000 CASH BACK ON YOUR NEW ALL AMERICAN HOME

For a limited time only All American Homes is offering unbelievable savings on select Ranch, Cape Cod, and Two-Story models.

See JP Homes, Inc. for more details.

Authorized builder of All American Homes

JP Homes, Inc.

(734) 426-8907
7141 Dexter-Pinckney Rd.
Dexter, MI (Just north of N. Territorial)
Office Hours: Tues.-Fri. 9am - 5pm.
Sunday: Noon - 4pm. Closed Saturdays.

REAL ESTATE FOR RENT 300

Apartment/Floors 300

CHARMING TWO bedroom in the Village of Chelsea, Deck, Appliances. Non smoking, no pets, \$800/month plus utilities. (734) 475-1883

Same Address... Same Phones... Same Personal Service!

Sharon Roberts Osojnak
The Northstar Group
Assoc. Broker, REALTOR, ABR, CR
1414 S. Main Street
Chelsea, Michigan 48118
Cellular: (734) 604-2748
Team Line: (734) 475-9400
Front Desk: (734) 475-9400
email: SharonOsojnak@aol.com
"If I helped you buy your home, let's get reacquainted." - Shari

RE/MAX
Community & Associates

ALL AMERICAN HOMES CUSTOMER CASH BACK PROGRAM

GET UP TO \$6000 CASH BACK ON YOUR NEW ALL AMERICAN HOME

For a limited time only All American Homes is offering unbelievable savings on select Ranch, Cape Cod, and Two-Story models.

See JP Homes, Inc. for more details.

Authorized builder of All American Homes

JP Homes, Inc.

(734) 426-8907
7141 Dexter-Pinckney Rd.
Dexter, MI (Just north of N. Territorial)
Office Hours: Tues.-Fri. 9am - 5pm.
Sunday: Noon - 4pm. Closed Saturdays.

SAIL AWAY
Your ship will come in when you find the boat of your dreams in the Heritage Classifieds!

PEOPLE ARE LOOKING over those ads every day. Tell them about the article you'd like to sell in Classifieds.

NEED VACATION CASH?
Sell your unwanted items with a classified ad in Heritage Newspapers. You get your cash fast.

NEED A BABY-SITTER?
If your children need care and you can't be there. Call us to find the solution.

Reinhart
Charles Reinhart Company Realtors
Chelsea Approximately 1620sf. 3 bedroom, 2.5 bath condo w/ull finished walkout & 2-car attached garage. Walk to hospital, shopping center & downtown \$209,000. James Utler 475-9600, eves 433-2190. #226168

Chelsea Beautiful custom home on 8.74 acre hilltop setting. 7 bedrooms, 4.5 baths, formal dining. Must see to appreciate. Pre-qualified buyers. 3-car garage. Trees \$687,000. William J. Darwin 475-9600, eves 475-9771. #224621

Dexter Magnificent 10 acre estate. Stunning foyer, 4 bedrooms, 5.1 baths, 4 fireplaces, cathedral ceilings, private den & family room all overlook pond. \$1,300,000. Sheila Shulman 747-7777, eves 996-3823. #224028

Chelsea Great land for developing! 77 acres, partly wooded, lots of road frontage. Possible pond sites. Property has house & barns but the real value is in the land. \$700,000. Linda Penhallegon 475-9600, eves 433-2610. #288658

Gregory Great vacation get-a-way has 2 bedrooms, 1 bath, community sewers, 80 ft. frontage on all sports Joslin Lake. Large deck faces west for great sunsets. Oaks. \$228,723. James Utler 475-9600, eves 433-2190. #231595

Dexter Crossing/Peters Blvd Co. Open Weekdays 1-5 Weekends 1-4
Quality 3 bedroom, 2.5 bath ranch by Peters Building Co. Hip roof elevation on a view-out lot! January 2003 occupancy \$249,005 Kim Peoples 424-2778 eves 646-4012. #226438

Stoneview Estates
Dexter's new country neighborhood features wooded & walkout sites on 2 to 11 acres in Webster Twp. Great views, private location. From \$88,000. Frank McVeigh 971-6070, eves. 665-4457.

The Preserve, Dexter
1 to 4 acre sites. Wooded, rolling, lakefront 5 min. to Ann Arbor Lakes, trails, parkland. Spectacular views! Walkout, lakefront, view-out. \$105,000 to \$198,000. Elizabeth Brien 669-5957 Lisa Steller 669-5959 Office 665-0300

Cavanaugh Lake Farms
14 Beautiful 1+ to 2+ acre sites in new development. Waterfront & lake views. Underground utilities \$85,000 to \$379,000. Elizabeth Brien 665-0300, eves. 668-1488 Web: cledco.com

homestory360

ONE PHONE CALL EASY FREE 1-877-888-3202

Whether you're buying, selling or just looking, Heritage Classifieds is the place to be!

CALL TO PLACE YOUR CLASSIFIED AD TODAY!

Apartment/Flats 300

CHELSEA
One bedroom second floor apartment. No dogs. Includes heat. \$485. (734) 475-9840

CHELSEA VILLAGE
Quaint Early American home with two bedroom apartment, large living room & kitchen with dining area. Located near restaurant and theater. \$700/mo. + 1/2 utilities. Days: 734-475-9600; Evenings: 734-475-2621.

Conquer the heating bill monster at Conklin Estates Apartments
Tecumseh's finest Community. Luxurious one and two bedrooms. Heat and water included in rent starting at \$590/mo. ASK about our Conklin Bucks. Open Mon-Fri, 9am-6pm, Sat. 12-4pm. 517-423-3099 for a personal tour. <http://www.hometownone.com> for a virtual tour.

IT'S A FACT!
Classified Ads Sell

Apartment/Flats 300

DUNDEE
Great loft style apartment, hardwood floors, tall ceilings. Great condition & location. Two bedrooms, \$670/mo. Call (734) 434-0950.

MANCHESTER
Clean one bedroom apartment in town. Utilities and appliances included. (734) 428-9202

MANCHESTER
Large one bedroom. Appliances. Hibbard St. Free laundry facilities. No pets. \$600/mo. Call 734-428-8708. If no answer call, 517-265-7568.

MANCHESTER
Third floor apartment. 1,200 sq. ft., in restored building, elevator, two bedrooms, hardwood floors, all appliances including washer/dryer. \$850/month plus utilities. Non-smoking, no pets. Call (517) 536-5184

CLASSIFIED GET RESULTS!
Call Heritage Newspaper today.

Apartment/Flats 300

MANCHESTER, MI
Woodhill Senior Apartments
One bedroom apartment. 62 years or older, handicapped/disabled (regardless of age). Rent starts at \$405.00 (Based on income if qualified). Senior free units available. Call Char, 734-428-0555 Equal Housing Opportunity TDD 800-649-3777

MANCHESTER
Two bedroom loft on Main St. 8 ft. tall windows, ceiling fans, air, parking, laundry facilities nearby. \$675 per mo. Please call (734) 668-8265.

MANCHESTER
One & two bedroom APARTMENTS AVAILABLE
Please call: 734-426-4022

SALINE-private one bedroom, above law office. Available immediately. \$700/month plus utilities. Two parking spaces. Sole use of private backyard. References. To inquire, call (734) 429-5553

Apartment/Flats 300

SECOND FLOOR SMALL
efficiency apartment up/down Saline. \$370 per month. Includes heat and water. NO PETS. AQUARIUMS, OR WATER BEDS. Laundry facilities. Perfect for a student. Call (734) 429-1067 and leave message.

SPACIOUS THREE bedroom apartment in a two story brick country home. Large yard, in-line schools. Shared laundry facilities. No pets. Air, close to Saline & Freeway. \$745 plus utilities. Call 734-429-9071.

STORABLE APARTMENTS
41 W. MAIN MILAN
Down town location. Long or short term rentals. \$550 (734) 439-4050

Apartment/Flats 300

CHLSEA-PIERCE LAKE
Condo Village
End ranch unit with lake view & walk-out finished lower level. 1.5 bath, fireplace, dining room, central air, two car garage, three bedrooms. \$1,700/mo. One year lease. 734-476-2613; 475-2170

Apartment/Flats 300

SALINE
Maple Village
Three bedrooms, full basement, 1.5 bath. All appliances. Deck with doorwall. Call (734) 429-5117

Houses for Rent 301

CHELSEA COUNTRY
Just outside the village on two acres. Three bedrooms, 1.5 bath, fireplace, dining room, central air, two car garage, and fenced back yard. Available March 1. \$1,700/mo. + utilities. Non-smoking unit. Call 734-930-8686

CLINTON
On US12, Privacy. Five bedroom Farm house. all large rooms, kitchen, dining/living room. Garage. Basement. Large yard. Barn included with price negotiation. \$950/mo. Available soon. Call (313) 581-0406.

LAKEFRONT QUIET COZY
two bedroom home on all sports Jordan Lake. 25 minutes to Ann Arbor or Jackson. \$1,100 per mo. plus security. Non-smoking. Available March 1. Call (734) 475-1786.

It's quick
It's easy
Just pick up your telephone and call one of our advisors today.
Heritage Classified Department

AVAILABLE FROM SWISHER COMMERCIAL
Dexter
Blue Water Development
New Office Space
Coming
800-10,000 sq. ft.
Suites Available

For Lease
Dexter Commerce Center
New Retail and Professional Office Space
2,650 sq. ft. to 15,750 sq. ft.

For Lease
3245 Broad St.
Commercial Space
700 sq. ft.
112 block from Main St.

Chelsea
For Lease
528 Main St.
Downtown-North End
3000 sq. ft. Commercial Space.
Can be split.
READY FOR OCCUPANCY

For Lease
Old Town Building
112 W. Middle
950 Sq. Ft.

For Sale
Chelsea Courtyard
Retail Center
1.29 Acres
Zoned C4
GREAT BUILDING LOCATION

Manchester
For Sale or Lease
110 Division St.
15,000 sq. ft. building
2,100 sq. ft. office

Tecumseh
For Sale
5816 Occidental Hwy.
10 acres
Zoned C2
High Traffic Area

Swisher
Contact John Evans
734-662-3682

Child Care 500

OPENINGS AVAILABLE:
excellent references. Meals provided. Licensed. Call (734) 481-8089.

Tutoring 504

HOME SCHOOL Tutoring
Software \$49.00. Fourth thru 12th. Free demo cd. (734) 289-3170 or email tutork@roxberry.net

EMPLOYMENT 600

General Help Wanted 600

banking
TELLERS
Standard Federal Bank, member ABN AMRO Group, has immediate openings for part-time and full-time tellers in the Ann Arbor area.

Light typing, good math aptitude and customer service skills required. Experience as a cashier helpful. Teller training in Monroe, Wayne or Southfield. Part-time employees working 20 or more hours per week are eligible for medical coverage, paid holidays on days regularly scheduled to work, tuition assistance, and paid vacation.

Interested candidate should send their resume to:

STANDARD FEDERAL BANK
Attn: Sandie Dimoff
Human Resources Dept
602 S. Monroe St.
Monroe, MI 48161
Fax: 734-242-0387

Equal Opportunity Employer
M/F/D/V

AIRLINES
Now hiring. \$12-\$20 per hour for flight attendants, reservations, baggage handlers, security. Entry Level - Paid Training.
AMERIFORCE
586-758-7000 Ext. 212

ATTENTION:
Work From Home! Excellent \$5 Potential Mail Order/Internet Full training-Free Booklet <http://www.UltimateOptions.com> 800-569-2135

BARTENDER TRAINEES NEEDED
\$250 per day potential. Local positions. 1-800-293-3985 ext. 3493

CLARK ON THE GO
(Downtown Manchester)
Seeking right candidate for Assistant Manager. Please contact Robyn at (734) 428-7890. Serious inquiries only.

CNC OPERATOR & SET-UP PERSON
Mazak shop, seeks minimum eight years experience. Apply at: IMPECCABLE MACHINING INC. 301 North Park St., Ypsilanti, MI, or email: gh304@aol.com, or call (734) 483-2570

DAN'S RIVER GRILL
Downtown Manchester, hiring lunch and dinner servers and evening host/hostesses. Apply in person: 223 E. Main, Manchester (734) 428-9500

General Help Wanted 600

DRIVERS
Ever wanted to own your own tractor? Here's your chance! Dedicated local work. No risk, great earning potential. Quick, easy deliveries. Home based. Local pickup/delivery. Fuel, CDL-X required. 25 years current Old. Call Mon-Fri, 8-5pm est. 866-339-0072

FANTASTIC SAM'S IN SALINE
Receptionist need. Flexible hours. Call Irene (734) 429-1114

FARM HELP WANTED
Part time and on-call basis. Minor repairs, pasture/paddock cleaning and occasional feedings. Please send resume to: P.O. Box 487, Manchester, MI 48158, or call 734-428-1864.

FARM WORK OUTSIDE
Part-time, mechanical ability a plus. Retiree's welcome. Wards Orchards (734) 482-7758 Tuesday thru Friday.

HAIR STYLIST
Licensed. Experienced in Roller set and blow dry. Two days per week. Saline area nursing home. 1-800-762-7391

OFFICE CLEANING
Two-five evenings per week. In Chelsea. Starting wage \$8 per hr. Call for interview. Sparkle Cleaning Co. (517) 522-6900

DID YOUR NEW CAR ARRIVE?
Let Classifieds help sell your used vehicle.

General Help Wanted 600

MARKETING REPRESENTATIVE PART TIME
Looking for an energetic and self-motivated individual to promote our services. Good communication and phone skills a must. Dependable transportation needed. Part time, flexible hours, friendly office. Fax resume to (734) 930-2829 or apply at 105 Enterprise Dr. AA (734) 930-0303

PRODUCTION PLANT PERSONNEL
flexible hours, some heavy lifting required. Apply at: 723 W. Michigan Ave. Saline, MI. 48176

QUALITY INSPECTOR
Must have eight year experience, able to do full layout, ISO & QS knowledge helpful. Apply at: IMPECCABLE MACHINING INC. 301 North Park St., Ypsilanti, MI, or email: gh304@aol.com, or call (734) 483-2570

SALINE INN
Now hiring EXPERIENCED Wait Staff willing to work full time and weekends. Apply at: 434 E. Michigan Ave. Ask for Frank or Nick.

STYLIST WANTED
Booth rent available in new salon in Saline. Enjoy working in a warm, friendly atmosphere. Please call (734) 429-3373.

VILLAGE OF CHELSEA
Maintenance employee at Solid Waste Facility. Experience in operation and maintenance of various types of heavy construction equipment and a possession of a Michigan commercial drivers license. Residency within 20 miles of the Village required. Applications accepted at Village of Chelsea, 305 S. Main Street, Suite 100, Chelsea, MI 48118. Through February 28, E.O.E.

MANY WOMEN are looking for a cheaper way to expand their wardrobe. Sell your used clothes. Sell your used sewing machine. Call HERITAGE Classifieds today to place your ad.

Hometown One, Inc.
Your Hometown Specialists

Main Chelsea Office: 33 Cambridge Ct. Phone: (734) 475-7236
Stockbridge Branch: 12111 Main Street Phone: (517) 854-7513

FANTASTIC 300 ft. lakefront home. 4 bedrooms, 2.5 baths, sunroom, open floor plan of 2200 sq. ft., privacy, wooded, well built. Pole barn and atmosphere. Plus country setting. Ask for Marlene Fear 517-851-4145.

REDUCED-For Fast Sale - \$147,700
Don't miss your opportunity to buy real estate and be secure with your investment. Country privacy with 3 bedrooms, 2 full baths, attached and heated 3 car garage, 2.7 acres with small pond, Northwest schools. Call Marlene Fear 517-851-4145.

CHARMING RANCH 2 bedrooms, family room with woodburner, 1st floor laundry, attached garage located on 1 acre. Many updates include new roof, carpet, remodeled master bedroom, deck and some electrical. Great location-Stockbridge schools. \$135,900. Call JoAnn for more info. (517) 851-4214.

VINTAGE IN THE VILLAGE 3 bedrooms, 1 bath at a "Price is Right" buy. A game show give away! Must see. Stockbridge Schools. \$110,000. Call Marlene 851-4145.

3,200 SQ. FT. w/fn. walkout basement on 12 acres, up to 4 bdrms, 3 baths of country living w/private big pond, garages, workshop. 30x48 steel barn w/11' door & rem. floor. State land. Only \$245k. Call Carl Bixby at 517-475-2855 or 475-1005.

GREAT RANCH in the country. Good access to I-94. Over an acre in an area of newer homes. Priced right at \$156,000. Call Dave Reak at Hometown One, Inc. 734-475-7236.

NEAT & CLEAN 3 bedroom, 3 bath home nestled on 3.54/- acres. Formal dining room, family room with woodburner, 1st floor laundry, 2 1/2 car garage, central air and central vacuum. Just listed for \$166,900. Call Leigh at 517-851-7811.

BUILDING? 2 acre site - paved road, natural gas. Glass Lake Schools. \$39,900. For info: Ask for Kelly (734) 475-7256.

PRE-ROAD PRICES
Wooded 5-acre building sites nestled back 2,000 feet in the woods at the end of a private road that will be built by spring. Just north of Ann Arbor, Whitmore Lake schools. Convenient to all expressways. Pond is under construction, stream on one site, ridge line for walkout. Perk approved, building restrictions to protect your new home. Use any builder. Priced in the mid \$150s. Secure your site and close when the road is completed. Call Gary Lillie & Assoc., Realtors, 663-6694, or ask for Jack LeSage, 734-476-0598 cell. Or, go to www.garylillie.com

OFFICE SPACE
400+ sq. ft. with fireplace. \$450 a month plus utilities and tax. (734) 429-9459

EDUCATION/CHILD CARE 500

Child Care 600

Air Conditioning 002

COMMUNITY DEXTER

JOB OPENINGS
An Equal Opportunity Employer

ACADEMIC
• Substitutes
• Long Term Sub.
Dexter High School. Certification in Spanish & U.S. History

ATHLETICS
• Lifeguards

BUILDINGS AND GROUNDS
• Substitutes

COMMUNITY ED
• Swim Instructors

CHILDRENS' SERVICES
• Substitutes

FOOD/NUTRITION
• Substitutes
• Kitchen Manager

PARA PROFESSIONAL
• Wyle
• Substitutes
• Creekside

SECRETARIAL
• Substitutes

TRANSPORTATION
• Sub Drivers: afternoon

424-4100

CARRIERS NEEDED
Carriers needed to deliver newspapers one day a week in the Milan area. Residential and motor routes are available. Must have reliable transportation. If interested, contact Jim at (734) 246-0113 for more information.

Heritage Newspapers - West
The Chelsea Standard, The Dexter Leader, The Manchester Enterprise, The Saline Reporter, The Milan News-Leader
Heritage Newspapers is an equal opportunity employer

PART TIME POSITION
Autolign Manufacturing Group is seeking a part-time person to clean the front offices. Monday-Friday, 4 hours in the morning. Apply in person. 620 S. Platt Rd., Milan

Have Fun! Be Cool!
...And more!!

Join our Milan Salon
Find Out for Yourself Call Marla 1-800-826-6363 x3003

Real Estate One
3173 Baker Rd. • (734) 426-1487
Trusted by more people in more neighborhoods

PRICE REDUCED on better than new Huron View Condo 10' Ceilings throughout, new carpet, fresh paint, dock, 2 bedroom, 2 bath, 1348 sq. ft. \$234,900. Call Sue Wright 320-1243 or 426-1487 (3405-H)

MOTIVATED SELLERS Very nice 4 BR, 2.5 bath home with walkout built in 1997. Popular floor plan. Large kitchen with island & walk-in pantry. Fantastic 1+ acre lot. Great location near town & freeways yet in a wonderful country neighborhood. \$369,900. Diana Wesley 734-476-4070, 426-1487 (6923-B)

9.13 ACRES with Huron River and Hudson Mills Metro Park access. Wooded rolling terrain, secluded, replete with wildlife yet within easy drive to US-23, Dexter and Ann Arbor. Parked. \$335,000. Cherry Sparling 734-604-0884, 426-1487 (O-H)

ENJOY this screen porch immediately. Brick ranch, 3 BR, 2.5 bathrooms, 1st floor laundry, fireplace in great room, formal dining room. Attached 2.5 car garage. \$249,900. Call Nancy Milam 734-320-2458, 426-1487 (3001-I)

STATELY, newer brick 2-story home on 15+ acres with pond & 32x62 barn loft. Gourmet kitchen. Three fireplaces. 2 granite mini wet bars w/refrigerators, full walk-out LL, 4/5 bedrooms, 4016 sq. ft. \$975,000. Sue Wright 734-320-1243 or 426-1487 (11877-N)

THREE BEDROOM, 1 bath ranch on 2 acres. Two-car garage with workshop; two outbuildings. Dexter schools. Sco taxes, I-94 access. \$194,000. Cindy Glahn 734-426-8935, 426-1487 (1495-B)

SUROVELL REALTORS

Spacious 3-bedroom, 2-bath ranch lives to the back with a terrific view of state wetlands. Great room with cathedral ceilings. \$245,900. Michelle Vennettilli, 206-3835/475-3737. 231735.

Sharp new construction ranch in Whispering Winds subdivision. Three bedrooms, 2 baths, hardwood floors. Living room with fireplace. \$212,900. Judy Nana, 498-3136/475-3737. 230803.

Great starter or retiree home. Two-bedroom ranch ready to move in. Completely remodeled in past 4 years. Fenced backyard. Convenient to downtown. \$159,900. John Baker, 433-9620/475-3737. 230742.

Quality built brick and cedar raised ranch on wooded hillside with 2200 sq. ft. with access to Strawberry Lake. Many updates. Finished walkout. \$279,500. Rob Ewing, 216-5955/761-6600. 231985.

Prime location on a corner lot. Well maintained 3-bedroom ranch with refinished bathroom, all new windows, appliances included. \$174,900. Gary Handloser, 846-5788/475-3737. 230899.

Exceptional 1600 sq. ft., 3-bedroom, 2-bath bungalow in quaint Chelsea Village. Study could be 4th bedroom, numerous updates, large lot. \$175,000. Tammy Lehman, 820-0959/475-3737. 231242.

Chelsea ranch on double lot with 3-plus car heated garage with space for shop/storage. Three bedrooms, all seasons room addition. \$176,000. Daria Bohlender, 475-1478/475-3737. 230843.

Village home built in 1800's. Central location. 2-3 bedrooms, 1.5 baths. Nice family room and deck overlooking private backyard. \$189,900. Leah Herrick, 475-1672/475-3737. 230891.

323 South Main St., Chelsea • 734.475.3737
Visit our website every Thursday to view the latest Sunday open house information.
www.surovellrealtors.com

CLASSIFIED CLASSIFIED CLASSIFIED CLASSIFIED CLASSIFIED
works in many ways!

CHELSEA Office Space
Prime Location
Approximately 750 sq. ft.
Available Now
For info call Bill Dillingham (734) 429-7380

LUXURY ~ QUALITY DEPENDABILITY
WINTER CONSTRUCTION? NO PROBLEM!!
WE ARE A LICENSED BUILDER. WE DO IT ALL!!

200+ FINANCING PROGRAMS AVAILABLE
We Service What We Sell With NO Hassles!!
Affordable Dream Homes
THE FINEST IN FACTORY BUILT HOMES
6364 US 12 - TIPTON, MI 49287-
(517) 431-3352
WWW.AFORDABLE-DEAM-HOMES.COM

COMMERCIAL SPACE FOR SALE
Suitable for Retail, Office, Medical & Light Industrial Use

CHELSEA COMMERCE PARK
• Business Condominiums
• Municipal sewer and water
• Build-equity through ownership
• At I-94 Exit & future M-62 Bypass
• Office Condos from \$120 per SF
• Industrial/Office Zoning
• Low Sylvan Township taxes
• Never pay rent again
• From 2,400 SF to 15,200 SF
• Flex condos from \$110 per SF

CHELSEA PLACE SHOPS
• Retail/office/restaurant zoning
• Traffic 17,800 cars per day
• From 1,750 SF to 50,000 SF
• Retail condos from \$175 per SF
• Commercial condominiums
• Retail frontage on Main Street
• Center of local shopping area
• Available October 2003

John Evans 734-662-3682
www.swishercommercial.com

Magellan Properties
Swisher COMMERCIAL

VOLUNTEER CORNER

Home Care/Hospice of Michigan New Volunteer training. This is a volunteer program that helps to assist the needs of the dying and their families. Maybe you are willing to spend a few hours in conversation, read, hold a hand or just be there with a person while the family is out. You may be willing to help with mailings or do some filing and copying. Volunteer Training Class will begin on Tuesday, January 21, 2003. We serve all of Washtenaw County and the surrounding areas. Call Sherry Wagenknecht at (734) 971-0444. (1-16)

Domestic Violence Project/SAFE House Join the movement to end dating and domestic violence in our community by volunteering with the DVP/SAFE House. Direct service volunteers provide crisis intervention to survivors of domestic violence and their children. Volunteer opportunities include: answering the crisis line, working in the shelter, going on-call to speak with survivors, one on one peer counseling and sheltering with children. Required training will take place on January 17, 18, 19, 31 and February 1 and 2. Contact the Director of Education and Volunteer Services at (734) 973-0242, ext. 216 or by email dchj@uic.edu

BLDERIFE - Tumor Genetic Clinic U of M Hospital is introducing a new program to help maintain cognitive, physical and emotional well-being in hospice, feeding older patients. Volunteers assist with therapeutic activities, friendly visits, loved assistance and early mobilization. You will receive excellent training and provide a valuable and enjoyable service. A one year or three year commitment is necessary and volunteers serve at least one three to four hour shift per week. Training will be on Wednesday, January 29th from 8:30 am to 3 pm at the Turner Genetic Clinic in the Cancer Genetics Center, 1500 E. Medical Center Drive. Light refreshments available, feel free to bring a brown bag meal. Please contact Kathy Spurno or Alene McIntyre at (734) 764-2556 for information or to register. (1-16)

To list your organization, call (734) 246-0880

VOLUNTEER CORNER



Don't miss all the great deals in the Heritage Classifieds!

Need help with fix-up or home improvement projects? Call a local company from our Business and Service Directory

Dear Reader:

Heritage Newspapers makes every effort to insure that our Business Directory advertisers are honest, reputable and qualified to perform the types of work they contract for. If, however, you feel that an advertiser has misrepresented themselves, or feel that work performed is unsatisfactory, please follow the instructions given in the Business Service Consumer Guidelines listed below.

Place Your Ad Today!

The Dexter Leader/The Chelsea Standard - Deadline Monday, 4 p.m.
The Saline Reporter/The Milan News-Leader - Deadline Monday, 5 p.m.
The Manchester Enterprise - Deadline Monday, 5 p.m.
1-877-888-3202



Cleaning Services 022 * Dependable and trustworthy person to do housecleaning. References on request. Call Martha (734) 461-9569. Decks/Patios 024 CUSTOM DESIGN DECKS Cedar or Wood Polymer. Free Estimates. Building Year 'Round. Call DECK-IT, 313-562-9889 734-374-8414 Dirt/Stone/Sand 027 DRIVEWAY & PARKING LOT material. Broken brick and block. Large quantity Chelsea area. Blue Star Demolition (584) 598-7112 Buy It! Sell It! Find It!	Dirt/Stone/Sand 027 JEDELE FARMS TRUCKING 734-429-2417 Gary or Jason Jedele Sand, gravel, topsoil, mulch, limestone, bark, field stone, grading, leveling & lawn preparation. Delivery & Removal Firewood for Sale. Guaranteed Quantities. IMMEDIATE DELIVERY Electrical Contractors 033 MANCHESTER ELECTRIC, INC. Contracting and In-Home Service (734) 428-8243 We have ads from places in Upper Michigan, Florida, Myrtle Beach, California. To rent, lease or buy. Give us a call and be on your way. Call Heritage Classifieds today.	Excavation 036 WEBBER'S EXCAVATING, INC. 734-439-8117 Basements, Driveways, Drainage Tile, Sewer Cleaning, Residential, Commercial RDH OUTDOOR SERVICES 1-877-933-4464 WE DIG MICHIGAN - Complete site prep for new construction. • Driveways, parking lots installed or repaired • Land clearing and cleaning (turn your woods into a park) • Trenching services for water lines (frost free hydrants) • Perk test free with basement, driveway, septic system contract \$300.00 value • Drainage systems installed, new construction or existing • Complete foundation for additions Fully licensed & insured \$9 CALL AND SAVE \$9	Handyman 050 HOME REPAIR MAINTENANCE: mechanical, plumbing, electrical & other odd jobs, very reasonable rates. Call Steve (734) 475-9459. MELOW'S HOME REPAIR & REMODELING Licensed/Insured Decks, siding, electrical, plumbing, drywall, misc. Senior discount (734) 426-5420 LIGHT HOME REPAIR Inside & Outside Jobs Painting Most Plumbing Jobs Small Drywall Repairs Furniture Repair Light Hauling Call 734-428-7943 Larry Gonyer We have ads from places in Upper Michigan, Florida, Myrtle Beach, California. To rent, lease or buy. Give us a call and be on your way. Call Heritage Classifieds today.	Handyman 050 THE INCREDIBLE HANDY GUY Home Improvement Specialist Painting • Drywall • Basements • Insured • Wallpaper • Ceramic Tile • Minor Electric, Plumbing, Carpentry (734) 973-1105 HOME REPAIR SERVICE Attention to detail in your home. Painting, drywall, plaster, repair, remodeling, plumbing and electrical repairs. General home maintenance. Family business. (734) 429-3143 Need Cash? Sell it here!	Home Improvement 052 B & B REMODELING, INC. Quality workmanship for any of your remodeling needs. Also new construction. Licensed/Insured 734-475-9370 SPENCE CONSTRUCTION New homes, additions 517-851-7169 Licensed and Insured Heritage Newspapers Classifieds	Kitchens/Baths 055 GREG WITTMAN BUILDER Complete kitchen and bath remodeling and repair. 25 years experience in ceramic tile and marble installations. Licensed/Insured Free estimates (734) 973-8453 PAINT CRAFTERS 734-429-3880 Painting, Drywall/Repairs, Power Washing/Deck Refinishing, Carpentry/Plumbing, Electrical Repairs. Most General Home Maintenance. Licensed/Insured.	Painting/Decorating 064 TURNER'S PAINTING Interior & Exterior 7 Years Experience Excellent Reputation 734-972-5370 HOME PAINTING SERVICE Attention to detail in your home. Painting, drywall, plaster, repair, remodeling, plumbing & electrical repairs. General home maintenance. Family business. (734) 429-3143. IT'S A FACT! Classified Ads Sell	Painting/Decorating 064 JART HOUSE PAINTING Interior Specialists Custom Wall Decoration Faux Finishes • Murals • Wallpaper Removal • Insured (517) 851-4255 LOST OR FOUND The beloved family pet has disappeared - or have you found a little puppy that is looking for its family? Our ads are read by more families downriver than any other newspaper. Call Heritage Classifieds.	Tree Service 089 * Winter Rates * TREE & STUMP REMOVAL Also Serving Dexter Area Only In Snow Removal INSURED (734) 428-0848 * HELP WANTED? Advertising in the Classifieds helps your business acquire quality, helpful personnel. Call to place your ad TODAY!
--	--	---	---	--	---	--	---	---	---

King Crossword

- ACROSS**
- Strike-breaker
 - Apply lightly
 - Company founded by Rockefeller
 - Saxophone range
 - One of the Gershwins
 - Unstable particle
 - Suitable
 - Word game
 - Show up
 - Prejudices
 - Morose
 - L-P center
 - Discarded
 - Handle
 - Motorists' org.
 - Scarecrow stuffing
 - Debtor's letters
 - Strait-laced
 - Slightly grating
 - Enthusiast
 - Misfortunes
 - Houston ball club
 - Home of Cornell University
 - Pennsylvania city
 - 1998 Goo Goo Dolls song
- DOWN**
- Episodic tale
 - Hoofbeat sound
 - On
 - Wine shop (Sp.)
 - Throws off
 - Curved line
 - Zinger
 - Set up dikes
 - Below the speed of sound
 - Shoe bottom
 - Individuals
 - Intention
 - Swiss peaks
 - Gracias across the Pyrenees
 - Potential syrup
 - Mercury or Saturn
 - 1957 movie, "County"
 - Sweethearts
 - La-la lead-in
 - Purchase
 - Poet Whitman
 - Large-scale artworks
 - Unisex top
 - Heavy weight
 - "silly question, ..."
 - Cicatrix
 - Branch
 - Vicinity
 - Florentine farewell
 - Snakes
 - Bobby of hockey lore

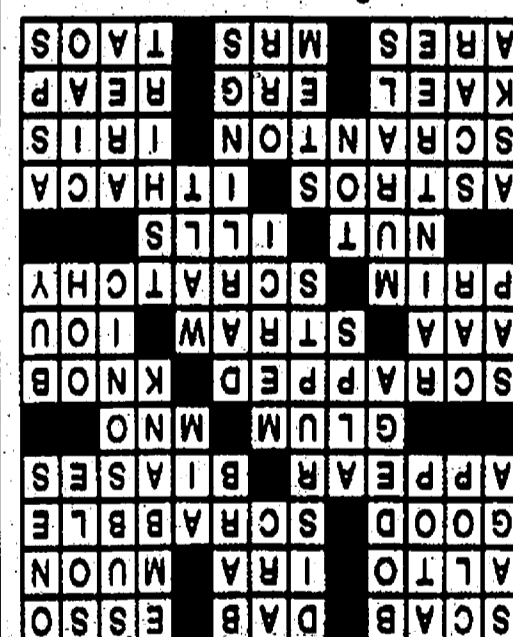
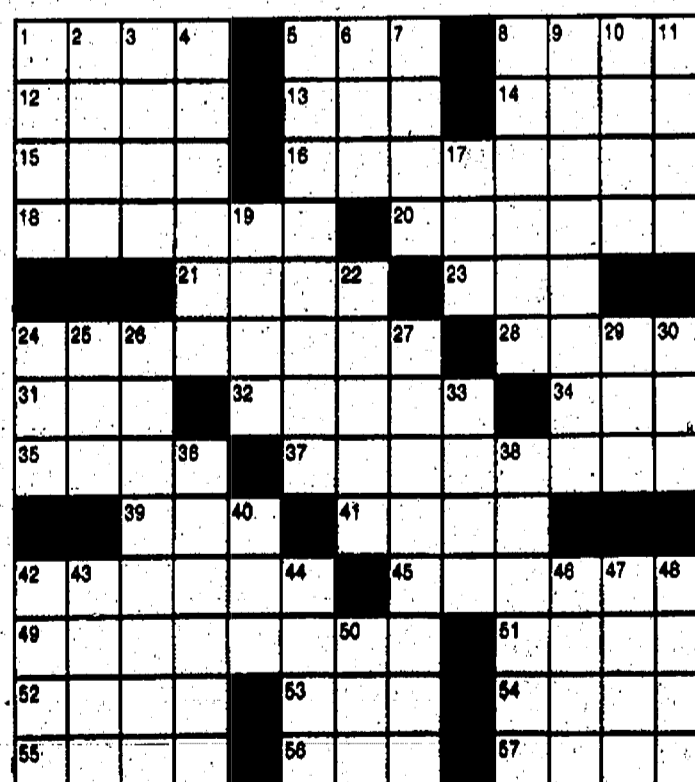

BUSINESS SERVICE CONSUMER GUIDELINES

Please follow these guidelines when contracting with advertisers in this Directory:

Advertisers under certain headings may be required by law to be licensed. Check with the proper state agency to verify if license is needed.

Check the references of the business and/or refer to the Better Business Bureau.

Get all estimates and work orders in writing. Get the full name, address and phone number of the party you are doing business with.

Pay by check or money order and get a receipt for ALL services and deposits. Keep ALL sales receipts.

Inspect all work thoroughly before final payment is made.

If You Are Not Satisfied With Work Performed, Please Write:

HERITAGE NEWSPAPERS
BUSINESS & SERVICE DIRECTORY
One Heritage Place, Suite 100
Southgate, Michigan 48195

Answers in Today's Classifieds

Are You Ready For Winter?

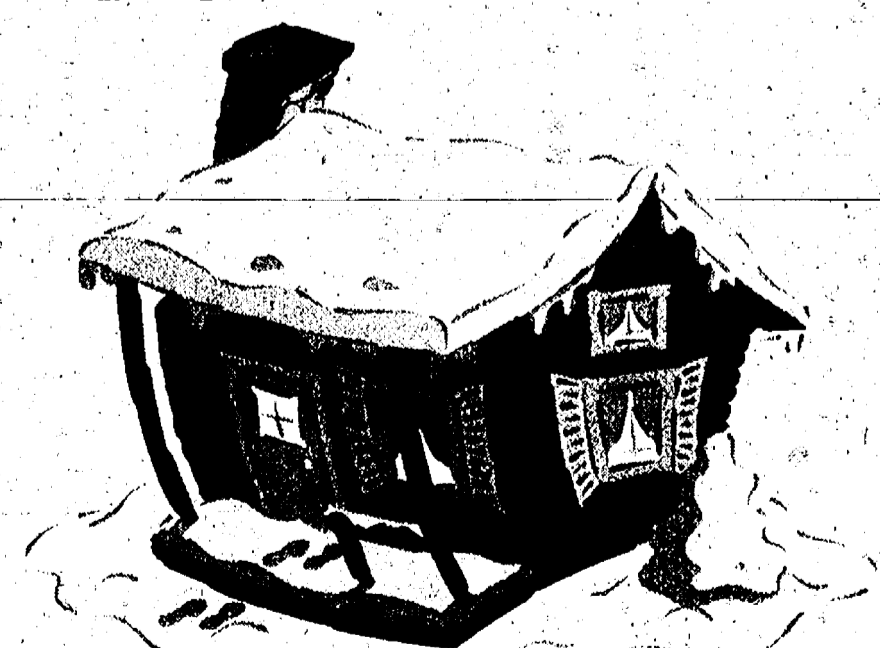

If Not, then look through our Business and Service Directory for a merchant that can help you make your home ready!

BARGAIN HUNTER

BULLETIN BOARD

***Merchandise for Sale \$100 and less**

Your ad will appear in the next available specified publication upon receipt of ad by mail.

CHOOSE ONLY ONE:

☐ Wednesday News-Herald ☐ Sunday News-Herald/Press & Guide ☐ Thursday Dearborn Press & Guide
☐ The Camera ☐ Western ☐ Monroe Guardian ☐ Belleville View

FILL IN ONE WORD PER LINE

Only above information will appear in paper.
 Be sure to include your telephone number in your ad.

• Four-line maximum (ads may be edited to fit) • No collectibles/dealers
 • No more than two items per ad • Price of item(s) must be listed • Sorry, no pets
 • One ad per household per month • Mail-in only • No walk-ins, please

Name _____
 Address _____
 City _____ State _____ Zip _____
 Phone _____

FOR OFFICE USE ONLY:

Mail to: **Classified/Bargain Hunter**
HERITAGE NEWSPAPERS
 One Heritage Place, Suite 100, Southgate, MI 48195

General Help Wanted 600

YOUTH ASSISTANT Milan Public Library, B.A. required. 25 hr. per week including some evenings & Saturdays. \$10.50 per hr. Apply by Feb. 26. Detailed information at <http://www.woodlands.lib.mi.us/milan> (734) 479-1240

Office/Clerical Help Wanted 601

ADMINISTRATIVE ASSISTANT 40 hrs./wk., some evenings and weekends. \$11.67-\$16.33/hr. Contact Linda Ballard, Chelsea District Library, 500 Washington St. (734) 475-8732, ext. 223 or e-mail ballard@chelsea.lib.mi.us by 02/28/03. Details online at: http://chelsea.lib.mi.us/board/staff_openings.html

BUSY OPTOMETRIC OFFICE

Looking for part-time employee. Must work Sat. 8am-1pm. Great career opportunity. Call Charlene (734) 429-4885 or fax resume to: 734-429-2389

Medical/Dental Help Wanted 602

DENTAL HYGIENIST Needed for specialty office. Thursdays, 8am-5pm. Please send resume to: Hygienist, 1910 Packard Rd., Ann Arbor, MI 48104.

Heritage Classified Department can help. Call us today

Medical/Dental Help Wanted 602

DIETARY AIDE

New hiring part-time kitchen/waitstaff positions with flexible shifts; alternating weekends required. Start at \$9.48/hour with increase to \$9.88 after 90 days. APPLY between the hours of 9:00am-4:00pm at 805 West Middle, Chelsea, or call: 1-877-CALL-CRC An Equal Opportunity Employer. M/F/H.

PHLEBOTOMY TRAINING

Accelerated Class, starts March 7th. One day per week in Westland. Cost \$700 includes lab coat, book, all supplies & externship. Call Nancy (313) 382-3857

RADIOGRAPHER

Multi-orthopedic office in Soline area. One full time or two part time positions (no weekends). Must be ARRT Certified or eligible for certification, competitive salary and benefits offered. Including 401k/pension. Indicate full or part time position on resume. Send resume to: Attn: Human Resources, 5315 Elliott Dr., Suite 202, Ypsilanti, MI 48197

NEED EXTRA CASH?

Clean your basement, attic or garage and sell still useful items here in classifieds. Our friendly advisors are ready to help you write an ad for best results. Call: Heritage Classified Department

CLASSIFIED SELLS SELLS!

Surplus Warehouse AUCTION

Sat., Feb. 22, 10:00 AM
 Inspection: 8:00 AM

LOCATION:

STAGECOACH STOP
 7203 US-12, Located 8 Miles
 West of Clinton, Michigan
 on US-12
 IRISH HILLS, MI

LARGE LOT OF COLLECTIBLE PAPER ITEMS: Posters, Magazines, Books, Pictures, Paintings, Hundreds of National Geographic, 1950's-1980's, Prints.

MISC.: Antiques, Fans, Typewriters; Mounted Cow Horns; Old Tools, Meat Grinders; Old Guitar; Large lot of Misc. Antiques; Lot of Iron Ice-Cream-Chairs; Wood Barrels; Old Trunks; Deer Mounts; Lot of Wicker Furniture; Beautiful Red Velvet Love Seat and Chair; Antique Chairs; What-Not Shelf; Fire Engine Pedal Car; Large lot of Old Bottles; Large lot of Table Lamps including Electric & Oil; Costume Jewelry; Indian Stone; Very large lot of Collectible Rocks from all over the country; Large lot of Dishes including a set of Soble Crest O-Gold 22K Dishes; Set of German Edelstein-Bavaria; Beautiful set of Noritake; Large lot of Collectible Plates; Lot of Restaurant Dishes; Large lot of Long-Stem Water Glasses; Large lot of Restaurant Equipment; Large lot of Wooden Chairs, misc styles; Large lot of Record Albums; 1984 Lincoln Town Car; 1994 Lincoln Town Car; 1995 Ford Taurus station wagon.

AUCTION INSIDE - WARM
 Food & Beverages Available inside
 (517) 467-2300
 OR
 (517) 467-7277

PALMER Manchester

Quality Pre-owned Vehicles.
 Over 90 available.



See
 Norma Fillyaw for
 Outstanding Personal Service

PALMER

510 W. Main St. Manchester
 (734) 428-8343

Medical/Dental Help Wanted 602

Physical Therapist and Physical Therapy Assistant

Home Health Agency has an immediate full-time openings in the Jackson/Adrian area. According to national benchmarks, our patients receive better care! Current licensure or certification required. Excellent compensation and benefits. If you are committed to providing superior quality care and value spending quality time with every patient, we encourage you to contact us. Offices in Jackson, Adrian, Albion, St. Johns and JACKSON E. Lansing, EOE. Contact: GREAT LAKES Home Health & Hospice 103 South Jackson Street Jackson, MI 49201 517-780-9500 fax 517-780-9700

Sales/Help Wanted 603

EARN INCOME, part/full time, around your schedule. Home-based business. Free booklet, full training. (800) 480-8940 <http://www.HomeBase4You.com>

NEED EXTRA CASH?

Clean your basement, attic or garage and sell still useful items here in classifieds. Our friendly advisors are ready to help you write an ad for best results. Call: Heritage Classified Department

CLASSIFIED SELLS SELLS!

Domestic Help Wanted 604

NANNY WANTED

For three boys, ages 13, 10 and 7. Four days/week, every other week. After school, May/June, all day in summer. Experience a must. Send qualifications and introductory information to RURNanny@comcast.net

Situations Wanted 605

CLEANING Washenaw County

Call Dixie: (734) 428-0620 (734) 417-3023

FOR SALE

MERCHANDISE FOR SALE 700

Miscellaneous 700

HOMEOWNERS! WANTED!!

KAYAK POOLS is looking for DEMO HOMESITES to display our

New Maintenance Free KAYAK POOL

Save thousands of \$\$\$ with this unique opportunity. CALL NOW!!! 1-800-31-KAYAK Discount Code: 20-L15

FAIST DIESING

CHEVROLET • BUICK • OLDSMOBILE

New & Used Cars & Trucks

1500 S. MAIN (M-52) CHELSEA, MI (734) 475-8663

• 2000 Chevrolet Tahoe Z-71, 4x4, brush guard, pewter, leather, loaded. \$21,900

• 2002 Chevrolet Malibu, 3L V6, auto, air, green. \$8,995

• 2000 Chevrolet Impala, 3.8L, V6, auto, air, blue. \$12,995

• 2002 Buick Park Avenue, 3.8L V6, leather, full power. \$20,995

• 2000 Chevrolet S-10, reg. cab, 4 cyl., auto, air. \$7,995

• 2000 Chevrolet Blazer, 2-door, 4x4. \$11,995

• 2003 Buick Regal GS, leather, loaded, supercharged, 9K miles. \$21,900

• 2003 NEW! Chevrolet Silverado Duramax Diesel, LT, Crew Cab, 4x4, leather, loaded! Demo Model. Call for details!

• 1999 Chevrolet Silverado 3500 Crew Cab, dual axle, 7.4 L, V8, white. \$22,500

• New! 2002 Chevrolet Trailblazer EXT Demo model, leather, loaded. \$38,065 NOW: \$34,000

• 1999 Oldsmobile Alero GLS package, leather, full power, silver. \$9,995

• 2000 Pontiac Grand Am GT, full power, black. \$14,495

• 1999 Chevrolet Cavalier, auto, air, CD. \$8,495

• 1998 Pontiac Grand Am 4-door, auto, V6. \$8,495

• 2000 Chevrolet Silverado 1500 Ext. Cab 4x4 LS. \$21,995

• 1999 Chevrolet Tahoe LT 4X4, full power, leather. \$20,995

• 2002 Chevrolet Trailblazer LS 2 WD, full power. \$21,500

• 2002 Chevrolet Trailblazer Lt package, 4x4, full power. \$23,995

WE ARE WHEELING & DEALING

CALL FOR FURTHER DETAILS (734) 475-8663

HOURS: MON. & THURS. 8 A.M. - 8 P.M. TUES., WED. & FRI. 8 A.M. - 6 P.M. SAT. 9 A.M. - 2 P.M.

Miscellaneous 700

TRAILER & PARTS

New & used enclosed cargo trailer. Many to choose from. Full line of gooseneck, utility, and horse trailers available. Axles, fenders, hubs, springs, lights, coupler, etc. in stock. Brown's Trailer, Inc. Three miles E. of Clinton on US-12 (517) 456-4520

Antiques 702

FEBRUARY SALE

20% OFF all antiques! Entire month! 12 dealers. Primitives, glassware, linens. New items daily! Historic Downtown Dundee Swan Creek Candle Co. Mon-Sat., 10-8 Sun., 11-6. (734) 529-7174

Furniture 703

A-M-I-S-H L-O-G

HEADBOARD. Queen pillow top mattress set. Cost \$995, sacrifice \$295. Call 517-403-0870

Computers/Electronics 704A

PENTIUM III COMPUTER: 733 mhz processor, 120 meg ram, six gig HD, CD rom, CD burner, DVD player, 17" color monitor, keyboard & mouse. \$475. (734) 429-2815

Farm Implements 709A

TRACTOR REPAIR LARGE or SMALL

• Fast, dependable service
 • Most jobs done in two to three days
 1-800-412-2289

Firewood 710

SPLIT HARDWOOD

Seasoned one year, 4x8 Face Cord, \$55/delivered, two for \$100. 1-800-513-8552

JUST SAY CHARGE IT!

You can use your Visa or MasterCard for any ad you place. Call Heritage Classifieds.

RED BARN KENNELS

Boarding & Training

Book now for Spring break. Obedience classes (basic and off-leash) forming now. Call (734) 475-1704.

Horses/Livestock 802

QUARTER HORSE Gelding

for partial lease on our farm. Wonderful trail rider, trained in Dressage. Call (734) 428-1864.

Trucks 903

FORD EXTENDED CAB F150, 1998, immaculate \$7,500. Tyme. (734) 455-5566.

FORD F-150 1992, 4x4

Western snowplow, auto cap. Asking \$5,000/best. (734) 260-2590.

RAM 1500 EXTENDED CAB, 1997, V8, auto, warranty, \$6,999. Tyme, (734) 455-5566.

Vans 904

CARAVAN LE, 2000, quad seats, four door, front & rear air, 58,000 miles. \$6,899. Shop Tyme and save! (734) 455-5566.

CHEVY ASTRO, 1995, 134K miles. Fair condition. \$2200. (734) 429-5183

SUV/4X4 905

WRANGLER SPORT, 2000, hardtop, air, stereo. Just in off lease, \$2,600 below Black Book. Only \$99 down, \$141/mo. Tyme, (734) 455-5566.

Motorcycles 907

WANTED: Old Motorcycles. Excellent and Original only (313) 277-0027; (734) 397-0307

MONEY DOESN'T GROW ON TREES. But you can branch out with Heritage Newspapers Classifieds and make more green! Call today for the best price.

'Tisn't The Luck O' The Irish That Be Catchin' Fishes, It Be The Map!



This four foot by four foot color map shows virtually all of the 35,000 miles of Michigan streams and lakes on both peninsulas.

Rolled or folded stream map postage paid

\$23.95

Heavy gauge laminated stream map
 LIFETIME GUARANTEED,
 write-on/ wipe-off surface with
 brass eyelettes for easy hanging

\$44.50

Name _____
 Address _____
 City, State, ZIP _____
 Rolled or folded map \$23.95 ☐
 Laminated map \$44.50 ☐
 Check or money order enclosed \$ _____

Mail your check or money order to:
HERITAGE NEWSPAPERS
 1 Heritage Place, Suite 100
 Southgate, Michigan 48195
 For more information or to charge by phone call:
 (734) 246-0811

Why buy from Palmer Ford Mercury in Chelsea?

It's the only dealership in Washtenaw County that offers both Ford & Mercury's at one location.

We have 3 big lots to choose from:
 1. Downtown Showroom
 2. Private Lot
 3. Truck Center

Blue Oval Certified President's Award Recipient. You will receive personal, professional service.



We are the #1 truck dealer in Michigan PERIOD. Range Rovers, 60's and the largest stock of super duties.

PRE-OWNED (734) 475-1800

MAIN SHOWROOM (734) 475-1301

TRUCK CENTER (734) 475-0551

Stop in and experience all the other reasons!!
 Open Mon thru Thur until 8pm. Fri 9-6 Sat 10-3

WWW.PALMERFORD.COM

AXZ Plan Specialist



Mall Call

The classroom post office is a focus of activities at Bright Beginnings Montessori in Chelsea, where pupils enjoy mailing cards and letters to each other. Pictured are Emily Blake-Oliver (left) and Katie Tewksbury, both from Dexter, and Chelsea youngsters Emma Catalina, Austin Yeasting, Tobin Moore, Olivia Kingsinger, Baxter Wesson, Jesse Martinez-Kratz and Peyton Lochmann.

DEATHS

JERRY WIARDA

Chelsea
Jerry Wiarda, 93, died Feb. 17, 2003, at the Chelsea Retirement Community. He was born Oct. 8, 1909, in Grand Rapids to John and Adrianna Huyser Wiarda.

Mr. Wiarda was cherished by his family and his many friends for his terrific sense of humor, quick wit and simple decency.

A longtime salesman in Ann Arbor, he moved to the city in 1947 and worked for Auto Parts Co. and later many years for A&L Parts.

Mr. Wiarda loved being part of the young auto industry and making his weekly circuit of customers in many small towns in the area. He moved to the Chelsea Retirement Community in 2001.

Mr. Wiarda served in the Quartermaster Corps of the U.S. Army in World War II. During the Depression, he worked for a time with the U.S. Forest Service in Tawas as part of the Work Projects Administration, reforesting much of northern Michigan.

Mr. Wiarda was a member of First Presbyterian Church in Ann Arbor, and served as a deacon and elder for several terms. He was also a longtime volunteer at the Veterans Affairs Hospital.

He is survived by his wife, Lucille Swingle Wiarda of 52 years; one sister, Cora Butterworth of Grand Rapids; and his children, John (Patricia) of Winsted, Conn., David (Sharon) of Grand Rapids, Richard (Melanie Donaldson) of Mancos, Colo., and Edith (Robert Christie) of Chelsea.

He also leaves behind seven grandchildren, including Benjamin and Samuel Christie of Chelsea, and one great-grandson.

Mr. Wiarda was preceded in death by his first wife, Dorothy Wendler Wiarda, as well as six brothers and sisters.

At his request, his body has been donated to the University of Michigan Medical School.

Memorial contributions may be made to First Presbyterian Church or the Chelsea Retirement Community.

A memorial service will be held 11 a.m. March 1 at the Chelsea Retirement Community Chapel.

Arrangements were handled by the Staffan-Mitchell Funeral Home in Chelsea.

ROSS F. EWEN

Ann Arbor

Ross F. Ewen, 79, of Ann Arbor died Feb. 16, 2003, at Bortz Health Care Facility in Ypsilanti. He was born Sept. 4, 1923, in Akron, Ohio the son of William and Amy Ewen. He lived in Ann Arbor most of his life.

Mr. Ewen was a member of St. Andrew's Episcopal Church in Ann Arbor. He was a veteran of World War II, having served in the Army Air Force.

Mr. Ewen worked for the Chrysler Corp., now DaimlerChrysler AG, in Chelsea for 26 years, retiring in 1979. He enjoyed photography and collecting train memorabilia.

On June 6, 1953, he married Evelyn M. Hinderer in Chelsea, and she survives. Also surviving are two sons, Kim Ewen of Ann Arbor and Mark (Marcie) Ewen of Milan; one daughter, Jamie Ewen of Ypsilanti; one sister, Pauline Frank of Ann Arbor; six grandchildren; and six great-grandchildren, as well as a host of nieces and nephews.

Memorial services will be held 11 a.m. today at St. Andrew's Episcopal Church in Ann Arbor, with the Rev. Loma H. Williams officiating. Private burial will take place at a later date.

Expressions of sympathy may be made to Arbor Hospice, Huron Valley Humane Society or St. Andrew's Episcopal Church.

IRENE KOPINSKI

Dexter

Irene Bray Kopinski, 85, of Dexter died Feb. 12, 2003, after a long illness. She was born Nov. 20, 1917, in Moundville, Mo. She married Ferdinand Kopinski Aug. 31, 1940, and he survives.

Survivors include son Daniel (Janice) and his children, Brett and Keith; son Gary (Jean) and his children, Tina, Sindy, and Barbara.

Also surviving are her siblings, Vernie (Russell) West, Loreen (Duane) Westphal, Murel (AmyLou) Bray, Vernon Bray, Arthur (Katherine) Bray and Nina (Bob) Simpson.

She was also preceded in death by six siblings.

A scripture service was held Sunday at Hosmer-Muehlig Funeral Chapel in Dexter. Mass of the Christian-Burial was held Monday at St. Joseph Catholic Church in Dexter. The Rev. Brendan Walsh officiated. Burial followed at St. Joseph Cemetery in Dexter.

Memorial contributions may be made to the St. Joseph Building Fund in Mrs. Kopinski's name.

GLORIA MARY SCHANZ

Chicago

Gloria Mary (Chicky) Schanz, devoted wife, mother, "nana," sister, cousin and friend died unexpectedly Feb. 10, 2003, in Chicago at Northwestern Memorial Hospital.

Life with her was a lesson of love, faith and unselfishness; her family said. Through her uncompromising love and eternal faith in others, she brought joy and worth to all she met.

Mrs. Schanz escaped adversity by being blind to it; she gave endlessly without expectation; she cared without judgment. Her family will remember and honor all of her spirit, they said, because it embodied all that is good in life.

Mrs. Schanz was born, raised and educated in Grand Rapids. She graduated from Mercy Central School of Nursing. She was employed for many years as a nurse at St. Mary's Hospital.

With the support of her husband, Donald, she founded Nurses Unlimited Inc., a home health-care agency. Through her guidance and the devotion of many faithful employees, the company became a successful, recognized and respected agency in West

Michigan.

Mrs. Schanz was the author of two novels, one of the founders of the West Michigan ALS Foundation and upon the sale of Nurses Unlimited Inc. and her retirement, she remained dedicated to the well-being of others through an untiring schedule of volunteer activities.

Mrs. Schanz reserved her greatest love for her family. Don, her husband, companion and friend of 50 years, was the pillar of her life.

Her children, Donald (Nancy) Schanz, Mary (Bill) Pollock, Robert (Joanne) Schanz and Jane (Marcus) Thornton, were her daily soul companions.

Her heart had no bounds with regard to her grandchildren, Elizabeth and Andrew Thornton; Matthew, Sarah and Ryan Schanz; Kate, Jennifer and Luke Schanz; and Emily and Joseph Pollock. All of her grandchildren were her favorites.

Mrs. Schanz was preceded in death by her parents, Charles and Mildred Chicky, and her sister, Marilyn Huber. She is survived by her three sisters, Charmain Ignasiak of Grand Rapids, Betty Socha of Monument, Colo., and Carol Helgenga of Comstock Park; and her brother, Charles Chicky of Fremont.

A funeral Mass with committal service was held Friday at St. Anthony of Padua Catholic Church.

Memorial contributions may be made to St. John's Home. Expressions of sympathy to her family may be mailed to the funeral home or can be sent via the Web site www.heritagefuneralservice.com.

Funeral arrangements were made by Heritage Funeral Service, Funeral Burial and Cremation Services.

J.G. Purse & Sons Funeral Directors Pre-Need/At-Need

Cremation \$618.00 Complete

No Hidden Fees

For Information Call
800-613-4854

"Happy Birthday!"

"Congratulations!"

"You're a cutie!"

"I love you!"

Say It With

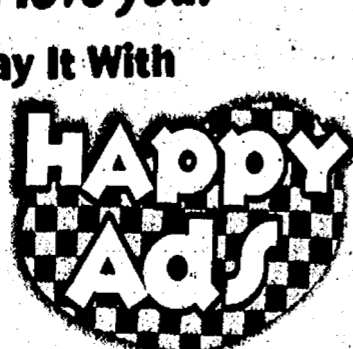

Just \$25 with
message and photo.

Birthday • New Baby • Anniversary • Engagement
Graduation • Retirement • Thanks

When someone you know is celebrating a
happy event, why not congratulate them!

The Saline Reporter • The Milan News-Leader
(734) 429-7380

The Chelsea Standard • The Dexter Leader
(734) 475-1371

The Manchester Enterprise
(734) 428-8173

Craft show slated March 8

The Chelsea Senior Center will hold the 17th annual Country Craft Folk Art Show 10 a.m. to 4 p.m. March 8 at the Washington Street Education Center, 500 Washington St., in Chelsea.

The show features 100 juried craft and folk art artisans. Works to be featured will include a country craft theme, and include an extensive selection of jewelry, wood, fabric, ceramic and

glass works. All work is hand-crafted.

This year, the show, the largest held in the Chelsea area each year, will feature an array of embroidered

clothing.

Admission is \$2 for adults, with children 12 years and younger admitted for free. Tickets will be available at the door.

SUPPORT YOUR LOCAL MERCHANTS

Area Worship Directory Come Worship With Us

en•coun•ter (n) - an experience that changes your life.

Heritage Service:
Sunday 8:15 a.m.
Sunday Zoo Bible Study
Sunday 9:30 a.m.
Celebration Service:
10:30 a.m.
Savior Lutheran Church
Reaching, Caring, Teaching, Serving
1515 S. Main (M-52) • Chelsea, MI
(1/4 mile N. of I-94 • Next to McDonald's)
Phone: (734) 475-1404
http://oursaviorchelsea.com

Zion Lutheran Church (ELCA)
3040 S. Fletcher Rd., Chelsea
(734) 475-8064
Preparing Christ's Disciples & Sharing God's Love
Rev. Mike Konow, Pastor
Sunday Worship
9:00 a.m. & 11:30 a.m.
Sunday School
10:15 a.m.

Fire Mountain Worship Center
1645 Commerce Park Drive
(Comfort Inn Conference Center)
Chelsea
Sunday Worship Service 10 a.m.
Pastors John & Sarah Grosser
(734) 475-7379
"Come to the mountain and touch the fire!"

First United Methodist Church Chelsea
128 Park St. (734) 475-8119

Worship
8:30 & 11:00
Education
9:45-10:45
chelseaumc.org
The Rev. Richard Dake
The Rev. Jennifer Williams

Dexter Gospel
2253 Baker Road, Dexter
(734) 426-4915
John O'Dell, Pastor

Sunday: Sunday school, 9:30 a.m.;
Worship 10:30 a.m., 6 p.m.
Independent Fundamental Baptist
Wednesdays, 6:30 p.m.: Awana
September thru May

Webster United Church of Christ
5484 Webster Church Rd.,
Dexter, MI
(734) 426-5115
The Rev. LaVerne Gill

SUNDAY:
Holy Communion 8:00 a.m.
Church School, 9:15 a.m.
Worship, 10:30 a.m.

CHELSEA NAZARENE
Temporarily Meeting at
805 W. Middle St.
(the CRC Chapel)
(734) 475-2526

Sunday: Worship Services,
11:00 a.m.

Immanuel Bible Church
145 E. Summit St.
(734) 475-8936
Jim Gorski, Pastor

Sunday School 9:30 a.m.
Worship Service 10:45 a.m.
Sunday Evening 6:00 p.m.
Wed. Prayer Meeting 7:00 p.m.
www.immanuelbiblechurch.net

PEACE Lutheran Church
8260 Jackson Rd.,
(Corner of Jackson & Parker Rds.)

SUNDAY SERVICES
Traditional 8:30 a.m.
Praise 11:00 a.m.
Education Hour 9:45 a.m.
Wednesday Evening Service 7:00pm
Pastor Larry Courson
(734) 424-0899

Faith Lutheran Church
9575 N. Territorial Rd.,
1/4 mi. W. of Dexter-Pinckney

Mark Porinsky, Pastor
(734) 426-4302
Sunday School 8:30 a.m.
Sunday Worship, 9:30 a.m.
"We're in your neighborhood"

Chelsea Free Methodist
TRADITIONAL WORSHIP 8:30 a.m.
AT 7665 Werkner Rd.
CONTEMPORARY WORSHIP 10:00 a.m.
Prinzing Auditorium
AT Old Chelsea High School
A different kind of church for the 21st Century

475-1391

FAITH BAPTIST CHURCH
775 South Main St.
Faith-In Action Building
North Hospital Entrance

Sundays:
10:30 a.m. & 6:00 p.m.
Cottage Prayer Meetings
Southern Music & Preaching
Pastor Jack T. Story
Call 475-7841 for details.

Shalom Lutheran Church
A Community of Peace
1740 E. M-36, Pinckney
(734) 878-6859

Rev. Kurt A. Hutchens, Pastor
Worship Services:
8:30 & 10:55 a.m.
www.shalomelca.org

NORTH LAKE UNITED METHODIST CHURCH
14111 N. Territorial Rd.
Chelsea, MI
(734) 475-7569

Sunday School 9:15 a.m.
(for all ages)
SUNDAY WORSHIP 10:30 a.m.
(Children's church for age 8 and under)
Alice Sheffield, Pastor

United Church of Christ In Chelsea
St. Paul First Cong.

14600 Old US 12
475-2545
121 E. Middle
475-1844
Please Join Us!!

Dexter United Methodist Church
7643 W. Huron River Dr.
Dexter, MI 48130
(734) 426-8480

Rev. William R. Donahue,
Senior Pastor
Rev. Stephen G. Bringardner,
Assistant Pastor
SERVICES
Traditional 8:30 a.m.
Sunday School 9:45 a.m.
Contemporary 11:00 a.m.

St. Barnabas Episcopal Church

Sunday Service 10:00 a.m.
Please Join Us
this Sunday
20500 Old U.S. 12
Chelsea, MI 48118
(across from Chelsea Fairgrounds)
734-475-8818

Chelsea Christian Fellowship

337 Wilkinson St.
Chelsea, MI
475-8305
John Dambacher, Pastor
Sunday School 9:00 a.m.
Sunday Worship 10:00 a.m.
Wed. Bible Study 7:00 p.m.

To advertise
your church in
this space
please

call
429-7380

WATERLOO VILLAGE UNITED METHODIST CHURCH

8110 Washington St.
Service:
Sunday 11:00 a.m.

Chelsea Church of Christ

13631 East
Old US-12
Chelsea, MI 48118
(734) 475-8458
Brandon Coats, Preacher
Sunday Bible Class 8:30 a.m.
Sunday Morning Service 10:30 a.m.
Sunday Evening Service 6 p.m.
Wednesday Bible Class 7 p.m.

The Chelsea Church Calendar is Co-Sponsored by

"JIFFY" mixes
CHELSEA MILLING COMPANY
CHELSEA, MICHIGAN 48118

LYNDON TOWNSHIP

WASHTENAW COUNTY - NOTICE OF PUBLIC HEARING

TO: ALL RECORD OWNERS OF AND PARTIES IN INTEREST IN LAND IN THE SUGARLOAF LAKE AREA SANITARY SEWER SPECIAL ASSESSMENT DISTRICT DESCRIBED HEREIN

NOTICE IS HEREBY GIVEN that the Township Board of Lyndon Township, Washtenaw County, Michigan (the "Township"), will meet beginning at 7:00 p.m., Eastern Standard Time, on March 10, 2003 at the Sylvan Township Hall, 18027 W. Old U.S. Highway 12, Chelsea, Michigan 48118, and during such meeting will conduct a public hearing to hear objections to a Sugarloaf Lake Area Sanitary Sewer Expansion Project, the cost thereof and the special-assessment district therefor as follows:

PROJECT DESCRIPTION

The extension of sanitary sewers into Sylvan and Lyndon Townships will provide sanitary service to the following areas:

Cedar Lake
Cavanaugh Lake
Crooked Lake
Sugarloaf Lake
Sugarloaf Campground
Cassidy Lake Tech Center

The system will include construction of a pressure sewer collection system and transmission mains to transport the wastewater from the referenced areas to an existing force main system at the corner of Cavanaugh Lake and Pierce Roads in Sylvan Township. A total of approximately 60,000 lineal feet of 3-inch through 6-inch force mains will be installed along with 324 grinder pump stations and several primary pumping stations. All waste will ultimately be transported to the regional wastewater treatment facility in Leoni Township for final treatment.

The maximum amount of bonded indebtedness for this project is \$6,000,000, in the special assessment district described herein (the "Project"). The following special assessment district tentatively designated by the Township Board as the district against which the cost of the Project is to be assessed:

SPECIAL ASSESSMENT DISTRICT DESCRIPTION



Property located in the County of Washtenaw, Township of Lyndon described as follows:

The following list of properties will comprise the Special Assessment District in Lyndon Township for the Sylvan Township Sewer System.

Sugarloaf/Lake Area Property/Number Description

E-05-31-100-001 "OLD SID - E 05-031-018-00 LY 31-3 COM AT NE COR OF SEC. TH S 88 DEG 43' W 1345.8 FT IN N LINE OF SEC. TH S 0 DEG 02' W 1628 FT IN W LINE OF E 1/2 OF NE 1/4 FOR PL OF BEG. TH N 87 DEG 32' E 188.68 FT, TH S 0 DEG 07' E 400.54 FT TH S 0 DEG 07' E TO LAKE SHORE, TH WLY ALONG LAKE SHORE TO A POINT SOUTH 0 DEG 02' W FROM PL OF BEG, TH N 0 DEG 02' E 404.34 FT TO PL OF BEG, BEING PART OF NE 1/4, SEC 31 T1S-R3E.

E-05-31-100-002 "OLD SID - E 05-031-020-00 LY 31-5 COM AT NW COR OF E FRL 1/2 OF NE FRL 1/4 TH S 2050.00 FT IN W LINE OF E FRL 1/2 OF NE FRL 1/4 TH E 190 FT FOR PL OF BEG TH E 90 FT TH N 422 FT W 90 FT TH S 422 FT TO PL OF BEG, BEING A PART OF E FRL 1/2 OF NE FRL 1/4 SEC 31 T1S-R3E 0.87 A.

E-05-31-100-003 "OLD SID - E 05-031-021-00 LY 31-6 COM AT NW COR OF E FRL 1/2 OF NE FRL 1/4 TH S 2050.00 FT IN W LINE OF E FRL 1/2 OF NE FRL 1/4 TH E 280 FT FOR A PL OF BEG TH N 422 FT TH E 273.10 FT TH S 41 DEG 21' W 128.40 FT TH S 7 DEG 44' W 213.55 FT TH S 38 DEG 59' W 147.15 FT TH W 66.80 FT TO THE PL OF BEG, BEING A PART OF E FRL 1/2 OF NE FRL 1/4 SEC 31 T1S-R3E 1.65 A.

E-05-31-100-004 "OLD SID - E 05-031-022-00 LY 31-1B-1D THAT PART OF SEC'S 31 & 32 LYING EAST OF CREEK THAT RUNS INTO SUGAR LOAF LAKE, BOUNDED ON N BY WATERLOO RD, E BY WILN OF RIGHT OF WAY IN CEDAR GROVE SUB, S BY SUGAR LOAF LAKE, W BY CENTER OF SAID CREEK SEC'S 31 & 32 T1S-R3E 0.50AC

E-05-31-100-005 "OLD SID - E 05-031-002-15 LY 31-1B-1C COM AT NE COR OF SEC 31, TH S 89-55 W 842.79 FT, TH S 31-44-30 E 1480.42 FT TO POB, TH S 61-18-30 W 149.25 FT, TH S 23-8 E 50.57 FT, TH S 39-34 W 316.77 FT, TH S 60-8 E 60-07 FT, TH N 88-3 E 59.46 FT, TH N 47-13-30 E 239.85 FT, TH N 63-16-30 E 141.69 FT, TH N 31-44-30 W 192.65 FT TO POB, PART NE 1/4 SEC 31 T1S-R3E 1.45 AC

E-05-31-100-006 "OLD SID - E 05-031-012-00 LY 31-1H COM AT MOST NLY COR OF 'CEDAR GROVE SUBDIVISION NO.1', TH SOUTH 47 DEG 00' 30" W 33.54 FT, TH N 32 DEG 57' W 191.01 FT, TH S 55 DEG 40' W 115.5 FT, TH N 51 DEG 50' W 9.3 FT FOR PL OF BEG, TH S 36 DEG 35' W 316.92 FT, TH N 46 DEG 49' W 60 FT, TH N 39 DEG 17' E 311.6 FT, TH S 51 DEG 50' E 45 FT TO PL OF BEG, BEING PART OF NE 1/4 SEC 31 T1S-R3E

E-05-31-100-007 "OLD SID - E 05-031-013-00 LY 31-1-1 COM AT MOST NLY CORNER OF CEDAR GROVE SUBDIVISION NO.1, TH SOUTH 47 DEG 00' 30" W 25.2 FT, TH N 32 DEG 37' W 177.22 FT, TH S 55 DEG 40' W 108.86 FT, TH N 78 DEG 17' 30" W 75.31 FT, TH N 68 DEG 33' W 3.45 FT FOR PL OF BEG, TH N 68 DEG 33' W 40 FT, TH S 43 DEG 51' 30" W 272.95 FT, TH S 46 DEG 47' 30" E 60 FT, TH N 39 DEG 17' E 288.46 FT TO PL OF BEG, BEING PART OF NE 1/4 SEC 31 T1S-R3E

E-05-31-100-008 "OLD SID - E 05-031-014-00 LY 31-15 COM AT MOST NLY COR OF 'CEDAR GROVE SUBDIVISION NO.1' TH SOUTH 47 DEG 00' 30" W 25.2 FT, TH N 32 DEG 37' W 177.22 FT TH S 55 DEG 40' W 108.86 FT, TH N 78 DEG 17' 30" W 75.31 FT, TH N 68 DEG 33' W 43.45 FT FOR PL OF BEG, TH N 55 DEG 39' 30" W 40 FT, TH SOUTH 48 DEG 15' 30" W 267.8 FT, TH SOUTH 46 DEG 47' 30" E 60 FT, TH N 43 DEG 51' 30" E 272.95 FT TO PL OF BEG, BEING PART OF NE 1/4 SEC 31 T1S-R3E

E-05-31-100-009 "OLD SID - E 05-031-001-00 LY 31-1A-1 COM AT NE COR OF SEC. TH S 89-55-00 W 842.79 FT IN N/L OF SEC. TH S 31-44-30 E 1277.52 FT, TH S 49-33-55 W 199.03 FT FOR POB, TH S 37-32-15 E 97.65 FT, TH S 54-56-15 W 38.37 FT, TH S 49-39-00 W 291 FT, TH NWLY 39.5 FT ALONG WATERS EDGE, TH N 49-39-00 E 177 FT, TH N 47-24-45 W 90.08 FT, TH N 47-49-20 E 125.24 FT, TH S 39-11-25 E 38.31 FT, TH N 49-33-55 E 50.88 FT TO POB, BEING PART OF NE 1/4 SEC 31 T1S-R3E 0.61 AC

E-05-31-100-010 W.D. L2807 PB04 LY 31-1B-1A-1 COM AT NE COR OF SEC 31, TH S 89-55-00 W 842.79 FT TH S 31-44-30 E 1277.52 FT, TO POB, TH S 31-44-30 E 202.90 FT, TH S 61-18-30 W 149.25 FT, TH S 23-8 E 50.57 FT, TH N 51-50-0 W 45.0 FT, TH S 39-17-0 W 23.14 FT, TH N 68-33-0 W 80.0 FT, TH N 48-15-30 E 23.20 FT, TH N 55-40-0 E 38.39 FT, TH N 37-24-10 E 97.65 FT, TH N 49-38-50 E 199.03 FT TO POB, PT OF NE 1/4 SEC 31 T1S-R3E, 0.90 AC

E-05-31-100-011 FIX ACREAGE LY 31-18-18 COM AT NE COR OF SEC 31, TH S 89-55-0 W 842.79 FT, TH S 31-44-30 E 943.72 FT TO POB, TH S 31-44-30 E 333.80 FT, TH S 49-33-55 W 249.91 FT, TH N 39-11-25 W 38.31 FT, TH S 47-49-20 W 125.24 FT, TH S 47-24-45 E 90.08 FT, TH S 49-39-0 W 177.0 FT, TH WLY ALONG WATER'S EDGE 336 FT MORE OR LESS, TH S 88-40-45 W 544.0 FT, TH N 1-11-55 E 306.26 FT, TH N 89-55-0 E 284.0 FT, TH N 0-11-55 E 402.40 FT, TH N 83-2-30 E 407.59 FT, TH S

49-1-30 E 45.40 FT, TH N 73-9-30 E 329.85 FT TO POB, PT OF NE 1/4 SEC 31, T1S-R3E, 13.73 AC

E-05-31-100-012 "OLD SID - E 05-031-015-00 LY 31-2A-1 COM A NW COR OF E 112 OF NE 1/4 OF SEC 31 TH S 20 RDS TO POB, TH S 60 RDS, TH E 16 RDS, TH N 60 RDS, TH W 16 RDS TO POB, PART NE 1/4 SEC 31 T1S-R3E 6.00 AC

E-05-31-100-013 "OLD SID - E 05-031-010-00 LY 31-1G-1 COM AT NE COR OF SEC. TH S 89 DEG 40' W 842.79 FT IN N LINE OF SEC. TH S 31 DEG 40' E 718.44 FT IN CENT OF RD FOR PL OF BEG, TH S 31 DEG 40' E 225.28 FT, TH S 73 DEG 14' W 329.85 FT, TH N 48 DEG 57' W 45.4 FT, TH S 83 DEG 07' W 408.04 FT, TH N 1 DEG 15' E 196.07 FT, TH N 80 DEG E 640.05 FT TO PL OF BEG, BEING PART OF E 1/2 OF NE 1/4 SEC 31 T1S-R3E 3.48 AC

E-05-31-100-014 "OLD SID - E 05-031-011-00 LY 31-1G-2 COM AT NE COR OF SEC. TH S 89 DEG 40' W 842.79 FT IN N LINE OF SEC. TH S 31 DEG 40' E 481.72 FT IN CENTER OF ROAD FOR PL OF BEG, TH S 31 DEG 40' E 236.72 FT, TH S 80 DEG W 840.05 FT, TH N 0 DEG 46' E 223.93 FT, TH N 80 DEG E 511.26 FT TO PL OF BEG, BEING PART OF E 1/2 OF NE 1/4 SEC 31 T1S-R3E 2.91 AC

E-05-31-100-016 "OLD SID - E 05-031-017-00 LY 31-2C BEG AT NW COR OF E FRL 1/2 OF NE FRL 1/4, TH S 20 RDS IN W LINE OF E FRL 1/2 OF NE FRL 1/4, TH E 16 RDS, TH N 20 RDS TO N LINE OF SEC. TH W 16 RDS IN N LINE OF SEC TO PL OF BEG, BEING A PART OF E FRL 1/2 OF NE FRL 1/4 SEC 31 T1S-R3E 2.00 AC

E-05-31-100-017 "OLD SID - E 05-031-006-00 LY 31-1C COM AT THE NW COR OF THE E FRL 1/2 OF THE NE FRL 1/4, TH E 16 RDS IN THE N LINE OF SEC FOR A PL OF BEG, TH S 198 FT, TH N 84 DEG 56' 20" E 349.37 FT, TH N 31 DEG 40' W IN CENT OF HWY 198 FT, TH S 89 DEG 40' W 237.40 FT IN N LINE OF SEC TO PL OF BEG, BEING A PART OF E FRL 1/2 OF NE FRL 1/4 SEC 31 T1S-R3E 1.23 AC

E-05-31-100-018 OWNER REQUEST 03/31/99 LY 31-1E-1 PCL 'A' COM AT NE COR OF SEC 31, TH S 89-54-33 W 841.55 FT, TH S 31-44-30 E 198.00 FT TO POB, TH CONT S 31-44-30 E 148.10 FT, TH S 79-55-30 W 436.12 FT, TH N 01-10-30 E 171.00 FT, TH N 84-51-44 E 349.38 FT TO POB, PT OF NE 1/4 SEC 31, T1S-R3E, 1.37 AC. Split on 03/31/1999 from E-05-31-100-015;

E-05-31-100-019 OWNER REQUEST LY 31-1E-2 PCL 'B' COM AT NE COR OF SEC 31, TH S 89-54-33 W 841.55 FT, TH S 31-44-30 E 346.10 FT TO POB, TH CONT S 31-44-30 E 135.62 FT, TH S 79-55-30 W 511.26 FT, TH N 01-10-30 E 128.50 FT, TH N 79-55-30 E 436.12 FT TO POB, PT OF NE 1/4 SEC 31, T1S-R3E, 1.37 AC. Split on 03/31/1999 from E-05-31-100-015;

E-05-31-105-008 "OLD SID - E 05-031-004-00 LY 31-1B-3 COM AT NE COR OF SEC. TH S 89 DEG 40' W 842.79 FT IN N LINE OF SEC. TH S 31 DEG 19'E 463.83 FT IN C/L OF HWY FOR A PL OF BEG, TH N 70 DEG 31' E 546.86 FT, TH S 26 DEG 50' E 99.82 FT, TH S 70 DEG 31' W 538.94 FT, TH N 31 DEG 19' W 101.15 FT IN CENT OF HWY TO PL OF BEG BEING PART OF NE 1/4 SEC 31 T1S-R3E 1.23 AC

E-05-31-105-011 "OLD SID - E 05-031-009-00 LY 31-1F COM AT NE COR OF SEC. TH SOUTH 89 DEG 40' W 186.94 FT IN N LINE OF SEC FOR PL OF BEG, TH S 37 DEG 23' E 66 FT, TH S 89 DEG 40' W 655.85 FT, TH N 37 DEG 23' W 66 FT IN CENT OF RD, TH N 89 DEG 40' E TO PL OF BEG, BEING PART OF NE FRL 1/4 SEC 31 T1S-R3E 1.00 AC

E-05-31-105-013 LY 55-5A (PART OF 002 & 003) COM AT NE COR OF WINNEWANA SUB, TH S 26-50 E 404 FT TO POB, TH S 26-50 E 67.50 FT, TH S 72-47-19 W 219.20 FT, TH S 31-44-30 E 69.78 FT, TH S 73-24-46 W 219.84 FT, TH N 31-44-30 W 138.50 FT, TH N 72-47-19 E 444.38 FT TO POB, BEING PART OF LOT 5 & 6 OF WINNEWANA SUB T1S-R3E 1.029 AC

E-05-31-105-014 LY 55-4A (004 & 005) SURVEY COM AT THE NW COR OF LOT 4 OF WINNEWANA SUBDIVISION TH N 72-47-19 E 169.00 FT, TH N 08-39-35 E 74.77 FT, TH N 71-07-15 E 236.01 FT TH S 26-50-00 E 140.00 FT, TH S 72-47-19 W 444.38 FT, TH N 31-44-30 W 66.00 FT TO POB, PART OF LOTS 3 & 4 WINNEWANA SUB. 1.08 AC

E-05-31-105-015 LY 55-3A (004 & 005) SURVEY COM AT THE NW COR OF LOT 3 OF WINNEWANA SUBDIVISION TH N 71-07-15 E 459.31 FT, TH S 26-50-00 E 66.00 FT, TH S 71-07-15 W 236.01 FT TH S 08-39-35 W 74.77 FT, TH S 72-47-19 W 169.00 FT, TH N 31-44-30 W 130.00 FT TO POB, PART OF LOTS 3 & 4 OF WINNEWANA SUB. 1.03 AC

E-05-31-105-016 LY 55-2A (PART OF 006&007) SURVEY COM AT NE COR OF WINNEWANA SUBDIVISION, TH S 26-50-00 E 60.00 FT TO POB, TH S 70-31-00 W 235.16 FT, TH S 31-44-30 E 69.78 FT TH S 71-07-15 W 235.71 FT, TH S 31-44-30 E 66.00 FT, TH N 71-07-15 E 459.31 FT TH N 26-50-00 W 138.00 FT TO POB, PART OF LOT 1 & 2 OF WINNEWANA SUB.

E-05-31-105-017 LY 55-1A (006 & 007) PARTS BEG AT NE COR OF WINNEWANA SUB, TH S 26-50-00 E 60 FT TH S 70-31-0 W 235.16 FT, TH S 31-44-30 E 69.78 FT, TH S 71-07-15 W 235.71 FT, TH N 31-44-30 W 130 FT, TH N 70-31-0 E 475.57 FT TO POB BEING PART OF LOT 1 & 2 OF WINNEWANA SUB. T1S-R3E 1.027 AC

E-05-31-105-021 COMB OWNER REQ "FROM 0531105009 05/02/91 "FROM 0531105010 05/02/91 LY 31-1B-4A COM AT NE COR SEC 31, TH S 89-40-00 W 842.79 FT IN N LN OF SEC. TH S 31-19-00 E 66 FT IN C/L OF HWY TO POB, TH N 89-56-00 E 660 FT, TH S 32-12-00 E 132 FT, TH S 50-22-30 E 70.71 FT, TH S 89-40-00 W 60.06 FT, TH S 70-31-00 W 546.86 FT, TH N 31-19-00 W 397.83 FT ALNG C/L OF HWY TO POB, BEING PART OF NE 1/4 SEC 31 T1S-R3E 4.00 AC

E-05-31-105-022 W.D. L3052 P240 "FROM 0531105019 11/21/94 "FROM 0531105020 11/21/94 LY 31-1B-2A COM AT NE COR SEC 31, TH S 89-55-00 W 842.79 FT, TH S 31-44-30 E 1159.24 FT TO POB, TH N 73-32-00 E 62.20 FT TO SWLY COR LOT 6, N 31-44-30 W 68.50 FT, TH N 73-32-00 E 219.84 FT, TH N 31-44-30 W 69.78 FT, TH N 72-47-23 E 219.16 FT, TH S 26-50-00 E 138.50 FT TO SE'LY COR LOT 6, TH CONT S 26-50-00 E 83.72 FT, TH S 73-32-00 W 482.25 FT, TH N 31-44-30 W 85.37 FT TO POB, PT OF LOTS 5 & 6 OF WINNEWANA SUBDIVISION & PT OF NE 1/4 SEC 31 & PT OF NW 1/4 SEC 32 T1S-R3E, 1.91 AC

E-05-31-105-023 W.D. L3052 P240 "FROM 0531105019 11/21/94 "FROM 0531105020 11/21/94 LY 31-1B-2A COM AT NE COR SEC 31, TH S 89-55-00 W 842.79 FT, TH S 31-44-30 E 1244.61 FT TO POB, TH N 73-32-00 E 482.25 FT, TH S 26-50-00 E 393.23 FT TO C/L CREEK, TH SWLY ALNG C/L CREEK TO C/L WATERLOO RD, TH 121.24 FT ALNG ARC CURV CONCAVE TO NE, RAD=553.45 FT, CH=N 38-01-03 W 121.00 FT, TH N 31-44-30 W 330.88 FT TO POB, PT OF NE 1/4 SEC 31 & PT OF NW 1/4 SEC 32, T1S-R3E, 4.35 AC

E-05-31-300-001 "OLD SID - E 05-031-024-00 LY 31-8 FRL 1/2 OF NE FRL 1/4 ALSO THE N 87 RDS IN WIDTH OF THE SE FRL 1/4 ALSO W FRL 1/2 OF SEC PART OF SEC 31 T1S-R3E 400.94 FT

E-05-31-400-001 FIX ACREAGE LY 31-7A SE 1/4 EXC N 1435.5 FT IN WIDTH, ALSO EXC THAT PART OF SE 1/4 INCLUDED IN GRIFFIN'S SUB #1, ALSO EXC BEG INTER-SECTION OF E LINE OF SEC & SE'LY LINE OF GRIFFIN'S SUB #1, TH S 38-33 W TO MOST SWLY COR LOT 100 GRIFFIN'S SUB #1 TH S 32-23 W 20 FT, TH S 51-27 E 100 FT, TH N 38-33 E TO E LINE OF SEC, TH NLY ALG E LINE OF SEC TO POB, PT OF SEC 31, T1S-R3E, 28.87 AC

E-05-31-480-001 "OLD SID - E 05-031-023-00 LY 31-7B BEG AT THE MOST E'LY COR OF LOT 99 GRIFFIN'S SUB. NO. 1, TH S 51 DEG 27' E 100 FT, TH S 38 DEG 33' W 100 FT, TH N 51 DEG 27' W 100 FT, TH N 38 DEG 33' E 100 FT TO PL OF BEG, BEING PART OF SE 1/4 OF SEC 31 AND SW 1/4 OF SEC 32 T1S-R3E .23 AC

E-05-31-480-002 "OLD SID - E 05-100-031-00 LY 43-30 LOTS 99 & 100 GRIFFIN'S SUB #1

E-05-31-480-003 "OLD SID - E 05-100-033-00 LY 43-32 LOT 101 GRIFFIN'S SUBDIVISION NO. 1.

E-05-31-480-007 "OLD SID - E 05-100-037-00 LY 43-36 LOT 105 GRIFFIN'S SUBDIVISION NO. 1.

E-05-31-480-008 "OLD SID - E 05-100-038-00 LY 43-37 LOT 106 GRIFFIN'S SUBDIVISION NO. 1.

E-05-31-480-009 "OLD SID - E 05-100-001-00 LY 43-1 LOT 70 GRIFFIN'S SUBDIVISION NO. 1.

E-05-31-480-010 OWNER REQUEST "FROM 0531480004 03/17/94 "FROM 0531480005 03/17/94 "FROM 0531480006 03/17/94 LY 43-33A LOTS 102 - 104 GRIFFIN'S SUBDIVISION NO. 1.

E-05-31-481-001 "OLD SID - E 05-100-009-00 LY 43-8 LOT 77 GRIFFIN'S SUBDIVISION NO. 1.

E-05-31-481-002 "OLD SID - E 05-100-010-00 LY 43-9A LOT 78 & 79 GRIFFIN'S SUB NO. 1 ASSESSED WITH 8108 199 011 00.

E-05-31-481-003 TRF 1996 "OLD SID - E 05-100-012-00 LY 43-11 LOT 80 GRIFFIN'S SUBDIVISION NO. 1.

E-05-31-481-004 TRF 1996 "OLD SID - E 05-100-013-00 LY 43-12 LOT 81 GRIFFIN'S SUBDIVISION NO. 1.

E-05-31-481-005 "OLD SID - E 05-100-014-00 LY 43-13 LOT 82 GRIFFIN'S SUBDIVISION NO. 1.

E-05-31-481-006 "OLD SID - E 05-100-015-00 LY 43-14 LOT 83 GRIFFIN'S SUBDIVISION NO. 1.

E-05-31-481-007 "OLD SID - E 05-100-016-00 LY 43-15 LOTS 84,85 & 86 GRIFFIN'S SUB #1

E-05-31-481-008 TRF 1996 "OLD SID - E 05-100-019-00 LY 43-18 LOTS 87,88,89 & 90 GRIFFIN'S SUB #1

E-05-31-481-009 "OLD SID - E 05-100-023-00 LY 43-22 LOTS 91 & 92 GRIFFIN'S SUB #1 ASSESSED WITH 8108 100 024 00.

E-05-32-100-001 "OLD SID - E 05-032-006-00 LY 32-18 BEG AT NE COR OF SEC. TH S 660 FT, TH SWLY TO A POINT 1188 FT S OF NW COR OF E 1/2 OF NE 1/4, TH N 1188 FT, TH E 1320 FT TO PL OF BEG, BEING PART OF E 1/2 OF NE 1/4 SEC 32 T1S-R3E 28.00 AC

E-05-32-100-002 "OLD SID - E 05-032-042-00 LY 32-11 NW 1/4 OF NE 1/4 SEC 32 T1S-R3E 40.00 AC

E-05-32-100-004 "OLD SID - E 05-032-007-00 LY 32-1C E 5 AC OF SW 1/4 OF NE 1/4 SEC 32 T1S-R3E 5.00 AC

E-05-32-100-005 "OLD SID - E 05-032-005-00 LY 32-1A-4 COM AT E 1/4 POST OF SEC, THWLY 1115.8 FT IN E & W 1/4 LINE FOR PL OF BEG, TH NLY 1533.7 FT, TH SWLY 220.42 FT, TH SLY 1452.0 FT, TH ELY 204.2 FT IN E 8 W 1/4 LINE TO PL OF BEG, BEING PART OF NE 1/4 SEC 32 T1S-R3E 7.00 AC

E-05-32-100-011 MLC L2678 P049 "FROM 0532100006 09/15/92 LY 32-1A-3B COM AT E 1/4 COR SEC 32, TH S 87-18-55 W 842 FT, TH N 0-1-25 W 460.84 FT TO POB, TH S 87-18-55 W 272.25 FT, TH N 0-10-10 E 424.54 FT, TH N 87-18-55 E 270.82 FT, TH S 0-1-25 E 424.47 FT TO POB, PT OF NE 1/4 SEC 32 T1S-R3E 2.64 AC

E-05-32-100-012 MLC L2678 P049 "FROM 0532100006 09/15/92 LY 32-1A-3C COM AT E 1/4 COR SEC 32, TH S 87-18-55 W 842 FT, TH N 0-1-25 W 460.84 FT, TH S 87-18-55 W 272.25 FT, TH N 0-10-10 E 424.54 FT, TH N 87-18-55 E 270.82 FT, TH S 0-1-25 E 424.47 FT TO POB, PT OF NE 1/4 SEC 32 T1S-R3E 2.64 AC

E-05-32-100-013 W.D. L2662 P329 "FROM 0532100010 10/29/93 LY 32-1A-3A-1 PARCEL 'IV' COM AT E 1/4 COR SEC 32, TH S 87-18-55 W 842.00 FT, TH N 00-01-25 W 956.70 FT TO POB, TH S 89-58-35 W 75.00 FT, TH N 06-52-10 E 75.00 FT, TH N 00-01-25 W 305.74 FT, TH S 89-58-35 W 202.97 FT, TH N 00-10-10 E 183.98 FT, TH N 65-33-55 E 294.70 FT, TH S 00-01-25 E 685.98 FT TO POB, PT OF NE 1/4 SEC 32, T1S-R3E, 2.09 AC

E-05-32-100-014 W.D. L2662 P329 "FROM 0532100010 10/29/93 LY 32-1A-3A-2 COM AT E 1/4 COR SEC 32, TH S 87-18-55 W 842 FT, TH N 00-01-25 W 885.31 FT, TH S 87-18-55 W 270.82 FT TO POB, TH N 87-18-55 E 273.82 FT, TH N 00-01-25 W 71.39 FT, TH S 89-58-35 W 75.00 FT, TH N 06-52-10 E 75.00 FT, TH N 00-01-25 W 305.74 FT, TH S 89-58-35 W 202.97 FT, TH SLY TO POB, PT OF NE 1/4 SEC 32, T1S-R3E, 2.37 AC

E-05-32-100-015 OWNER REQUEST "FROM 0532100007 08/05/98 LY 32-1A-1B-1 COM AT E 1/4 COR SEC 32 TH S 87-18-55 W 584.00 FT TO POB, TH CONT S 87-18-55 W 258.00 FT, TH N 00-01-25 W 554.83 FT, TH N 89-07-52 E 257.86 FT, TH S 00-01-25 E 551.15 FT TO POB, PT OF NE 1/4 SEC 32, T1S-R3E, 3.27 AC

E-05-32-100-016 OWNER REQUEST "FROM 0532100007 08/05/98 LY 32-1A-1B-2 COM AT E 1/4 COR SEC 32 TH S 87-18-55 W 842.00 FT, TH N 00-01-25 W 554.83 FT TO POB, TH CONT N 00-01-25 W 300.00 FT, TH N 89-58-35 E 91.50 FT, TH N 42-26-09 E 246.23 FT, TH S 00-01-25 E 473.35 FT, TH S 88-07-52 W 257.86 FT TO POB, PT OF NE 1/4 SEC 32, T1S-R3E, 2.10 AC

E-05-32-100-017 OWNER REQUEST "FROM 0532100007 08/05/98 LY 32-1A-1B-3 COM AT E 1/4 COR SEC 32 TH S 87-18-55 W 842.00 FT, TH N 00-01-25 W 854.83 FT TO POB, TH CONT N 00-01-25 W 787.85 FT, TH N 65-33-55 E 283.02 FT, TH S 00-01-25 E 723.17 FT, TH S 42-26-09 W 246.23 FT, TH S 89-58-35 W 91.50 FT TO POB, PT OF NE 1/4 SEC 32, T1S-R3E, 4.66 AC

E-05-32-100-018 LY 32-1A-2A BEG AT E 1/4 COR SEC 32, TH S 87-18-55 W 341.50 FT, TH N 00-26-59 W 829.10 FT, TH N 87-18-55 E 341.50 FT, TH S 00-26-59 E 829.10 FT TO POB, PT OF NE 1/4 SEC 32, T1S-R3E 6.50 AC. Split on 11/20/1998 from E-05-32-100-009E 05-32-100-008;

E-05-32-100-019 LY 32-1A-2B COM AT E 1/4 COR SEC 32, TH S 87-18-55 W 341.50 FT TO POB, TH CONT S 87-18-55 W 242.50 FT, TH N 00-01-25 W 1747.67 FT, TH N 65-27-22 E 625.01 FT, TH S 00-26-59 E 1150.90 FT, TH S 87-18-55 W 341.50 FT, TH S 00-26-59 E 829.10 FT TO POB, PT OF NE 1/4 SEC 32, T1S-R3E 18.17 AC. Split on 11/20/1998 from E-05-32-100-009E 05-32-100-008;

E-05-32-200-002 "OLD SID - E 05-032-021-00 LY 32-4A-1 COM AT CENT OF SEC. TH N 0 DEG 59

LYNDON TOWNSHIP
WASHTENAW COUNTY
NOTICE OF PUBLIC HEARING

Continued from Page 6-D

E -05-32-200-012	*OLD SID - E 05-032-012-00 LY 32-3B COM AT CENT OF SEC. TH N 0 DEG 59' W 103 FT IN N & S 114 LINE, TH N 64 DEG 58' W 520 FT IN C/L OF WATERLOO RD FOR PL OF BEG, TH N 68 DEG 26' W 142.69 FT, TH N 19 DEG 25' 30" E 360.51 FT, TH S 53 DEG 58' E 76.29 FT, TH S 7 DEG 59' W 351.02 FT TO PL OF BEG, BEING PART OF NW 1/4 SEC 32 T1S-R3E 0.87 AC.	E -05-32-257-008	*OLD SID - E 05-060-020-00 LY 39-20 NELY 1/2 OF LOT 48 CEDAR GROVE SUBDIVISION NUMBER ONE.	E -05-32-316-007	*OLD SID - E 05-090-053-00 LY 42-53 LOTS 63, 64 & 55 GRIFFIN'S SUBDIVISION 05400.
E -05-32-200-013	*OLD SID - E 05-032-023-10 LY 32-4B-2 COM AT CENTER OF SEC. TH N 0-59-00 W 103.00 FT IN N & S 1/4 LINE, TH N 64-57-00 W 388.46 FT FOR POB, TH N 64-57-00 W 130.76 FT, TH N 7-59-00 E 944.66 FT, TH N 89-01-00 E 126.55 FT, TH S 7-59-00 W 1002.76 FT TO POB, BEING PART OF NW 1/4 SEC 32 T1S-R3E 2.79 AC.	E -05-32-257-009	*OLD SID - E 05-060-019-00 LY 39-19 LOT 47 CEDAR GROVE SUBDIVISION NUMBER ONE.	E -05-32-316-008	*OLD SID - E 05-090-056-00 LY 42-56 LOT 56 GRIFFIN'S SUBDIVISION.
E -05-32-200-015	*OLD SID - E 05-032-011-10 LY 32-3A-3B BEG AT CEN OF SEC 32, TH S 87-8 W 318.13 FT ON EW 1/4 LN, TH N 20-46 E 242.59 FT, TH S 85-21 E 252.97 FT ON C/L WATERLOO RD, TH S 0-59 E 1005.42 FT ON NS 1/4 LN TO POB PART NW 1/4 SEC 32 T1S-R3E 1.09 AC.	E -05-32-257-010	*OLD SID - E 05-060-018-00 LY 39-18 LOT 46 CEDAR GROVE SUBDIVISION NUMBER ONE.	E -05-32-316-009	*OLD SID - E 05-090-057-00 LY 42-57 LOTS 57 & 58 GRIFFIN'S SUBDIVISION.
E -05-32-200-017	*OLD SID - E 05-032-011-20 LY 32-3A-3C COM AT CENTER OF SEC 32, TH N 0-59 W 103.0 FT, TH N 64-56 W 520 FT, TH N 68-26 W 833.2 FT TO POB, TH ELY 175.0 FT, TH SLY 250 FT, TH WLY 175.0 FT, TH NLY 250.0 FT TO POB, PART NW 1/4 SEC 32 T1S-R3E 1.00 AC.	E -05-32-257-011	*OLD SID - E 05-060-016-00 LY 39-16 LOTS 44 & 45 CEDAR GROVE SUB.	E -05-32-316-010	*OLD SID - E 05-090-059-00 LY 42-59 LOTS 59, 60, 61 & 62 GRIFFIN'S SUB.
E -05-32-200-018	LY 32-4A3 (003) COM AT CENTER SEC, TH N 0-59 W 103 FT IN N & S 1/4 LINE, TH N 64-56 W 520 FT, TH N 68-26 W 934.69 FT, TH N 72-25 W 730.43 FT TH N 21-37-30 E 112.55 FT FOR POB, TH N 44-15-34 E 446.38 FT, TH N 71-14-00 W 61 FT, TH S 50-45-00 W 471.56 FT TH S 69-43-30 E 118.58 FT TO POB PART NW 1/4 SEC 32 T1S-R3E .95 AC.	E -05-32-257-012	OLD SID - E 05-060-049-20 LY 39-48A-2 LOTS 77 & 78 CEDAR GROVE SUB NO. 1	E -05-32-316-011	*OLD SID - E 05-090-063-00 LY 42-63-65 INCL LOTS 63, 64 & 65 INC. GRIFFIN'S SUBDIVISION.
E -05-32-200-019	LY 32-4B-1B (014) COM CTR OF SEC, TH N 0-59 W 103 FT TO POB, TH N 64-57 W 257.7 FT, TH N 7-59 E 300 FTTH S 73-9 E 194.12 FT, TH S 0-59 E 350 FT TO POB, PART NW 1/4 SEC 32 T1S-R3E 1.9 AC.	E -05-32-257-013	*OLD SID - E 05-060-050-00 LY 39-48B LOT 79 CEDAR GROVE SUB NO. 1	E -05-32-316-012	*OLD SID - E 05-090-064-00 LY 42-64-68 INCL LOTS 66-68 INCL GRIFFIN'S SUBDIVISION
E -05-32-200-021	SURVEY REWRITE LY 32-4B-1A (014) COM CTR OF SEC, TH N 0-59 W 453 FT TO POB, TH N 0-59 W 811 FT, TH S 89-01-00 W 192.76 FT, TH S 07-59-00 W 1002.76 FT, TH S 64-57-00 E 130.76 FT, TH N 07-59-00 E 300.00 FT, TH S 73-09-00 E 194.12 FT TO POB, PART OF NW 1/4 SEC 32, T1S-R3E 5.25 AC.	E -05-32-257-014	*OLD SID - E 05-060-053-00 LY 39-52 LOT 80-85 INCL, EXC WLY 60 FT OF LOT 85 CEDAR GROVE SUBDIVISION NUMBER ONE.	E -05-32-316-013	*OLD SID - E 05-090-069-00 LY 42-69 LOT 69 GRIFFIN'S SUBDIVISION.
E -05-32-200-022	ALC L2494 P842 **FROM 0532200016 05/06/91 LY 32-3A-1A COM AT CENTER OF SEC 32, TH S 86-52 17 W 317.84 FT TO POB, TH S 86-52-17 W 426.59 FT, TH N 21-16-44 E 434.38 FT, TH S 68-43-16 E 120 FT, TH S 65-30-50 E 265.37 FT, TH S 20-27-4 W 243.29 FT TO POB, PT OF NW 1/4 SEC 32 T1S-R3E 3.03 AC.	E -05-32-257-016	OWNER REQUEST **FROM 0532257004 01/15/93 **FROM 0532257005 01/15/93 LY 39-22B-1A S 1/2 OF LOT 50 CEDAR GROVE SUBDIVISION NUMBER ONE.	E -05-32-325-001	*OLD SID - E 05-090-051-00 LY 42-51 LOT 51 GRIFFIN'S SUBDIVISION.
E -05-32-200-024	OWNER REQUEST **FROM 0532200005 01/15/93 **FROM 0532200006 01/15/93 LY 32-3H-1A COM AT CEN OF SEC 32, TH N 00-59 W 103.0 FT, TH N 64-56 W 520.0 FT, TH N 68-26 W 802.69 FT TO POB, TH N 68-26 W 132.0 FT, TH N 19-23-30 E 370.32 FT, TH S 87-55 E 138.3 FT, TH S 19-24-30 W 416.46 FT TO POB, PT OF NW 1/4 SEC 32, T1S-R3E 1.19 AC.	E -05-32-257-017	OWNERS REQUEST LY 39-57B-1 WLY 60 FT OF LOT 85, ALSO LOTS 82 & 83 CEDAR GROVE SUBDIVISION NO. 1. Split on 05/12/1999 from E -05-32-257-015E -05-32-257-001, E -05-32-257-002.	E -05-32-325-002	*OLD SID - E 05-090-049-00 LY 42-49 LOTS 49 & 50 GRIFFIN'S SUBDIVISION 05000.
E -05-32-200-025	ALC L2815 P414 **FROM 0532200023 11/17/93 LY 32-3A-3A-1B-1 PCL "2" COM AT CENTER OF SEC 32, TH S 86-52-17 W 744.43 FT TO POB, TH S 86-52-17 W 197.67 FT, TH N 21-16-44 E 516.06 FT TO C/L WATERLOO RD TH S 68-43-18 E 180.00 FT, TH S 21-16-44 W 434.38 FT TO POB, PT OF NW 1/4 SEC 32, T1S-R3E 1.96 AC.	E -05-32-258-001	*OLD SID - E 05-060-027-00 LY 39-26 LOT 54 CEDAR GROVE SUBDIVISION NUMBER ONE.	E -05-32-325-005	*OLD SID - E 05-090-046-00 LY 42-46 LOT 46 GRIFFIN'S SUBDIVISION.
E -05-32-200-027	ALC L2919 P741 **FROM 0532200026 10/01/93 LY 32-3A-3A-1B-2A COM AT CENTER OF SEC 32, TH S 86-52-17 W 1139.77 FT TO POB, TH S 86-52-17 W 133.23 FT, TH N 1-45-14 E 442.63 FTTH S 68-43-16 E 175 FT, TH N 1-45-14 E 250.00 FT, TH S 68-43-16 E 177.82 FT, TH S 21-16-44 W 597.75 FT TO POB, PT OF NW 1/4 SEC 32 T1S-R3E 2.53 AC.	E -05-32-258-003	*OLD SID - E 05-060-029-00 LY 39-28 LOT 56 CEDAR GROVE SUBDIVISION NUMBER ONE.	E -05-32-325-006	*OLD SID - E 05-090-044-00 LY 42-44 LOTS 44 & 45 GRIFFIN'S SUBDIVISION
E -05-32-200-028	ALC L2919 P741 **FROM 0532200026 10/01/93 LY 32-3A-18-2B COM AT CENTER OF SEC 32, TH S 86-52-17 W 942.10 FT TO POB, TH S 86-52-17 W 197.67 FT, TH N 21-16-44 E 597.75 FTTH S 68-43-16 E 180 FT TH S 21-16-44 W 516.06 FT TO POB, PT OF NW 1/4 SEC 32 T1S-R3E 2.30 AC.	E -05-32-258-004	*OLD SID - E 05-060-030-00 LY 39-29 LOT 57 EXC SE 1/4 20 FT CEDAR GROVE SUBDIVISION NUMBER ONE.	E -05-32-325-007	*OLD SID - E 05-090-041-00 LY 42-41 LOTS 41, 42 & 43 GRIFFIN'S SUBDIVISION
E -05-32-255-001	*OLD SID - E 05-060-063-00 LY 39-65 LOTS 93 THRU 97 CEDAR GROVE SUB #1	E -05-32-258-005	TRAN 03/20/97 *OLD SID - E 05-060-031-00 LY 39-30 LOT 58 CEDAR GROVE SUBDIVISION NUMBER ONE.	E -05-32-325-008	*OLD SID - E 05-090-040-00 LY 42-40 LOT 40 GRIFFIN'S SUBDIVISION.
E -05-32-255-005	OWNER REQUEST **FROM 0532255003 07/27/98 LY 32-3A-2A PCL "1" COM AT CEN OF SEC 32, TH N 00-58-32 W 102.86 FT, TH N 64-56-32 W 519.57 FT, TH N 68-27-02 W 833.20 FT, TH S 02-43-29 W 397.79 FT TO POB, TH CONT S 02-43-29 W 125.00 FT, TH S 87-15-00 W 430.89 FT, TH 33.21 FT ALNG CURV R/L RAD=67.65 FT CH=N 22-19-22 W 32.87 FT, TH N 08-16-58 W 98.96 FT, TH N 87-52-25 E 463.40 FT TO POB, PT OF NW 1/4 SEC 32, T1S-R3E 1.31 AC.	E -05-32-258-006	*OLD SID - E 05-060-030-00 LY 39-29 LOT 57 EXC SE 1/4 20 FT CEDAR GROVE SUBDIVISION NUMBER ONE.	E -05-32-325-010	*OLD SID - E 05-090-039-00 LY 42-39 LOT 39 GRIFFIN'S SUBDIVISION
E -05-32-255-006	OWNER REQUEST **FROM 0532255003 07/27/98 LY 32-3A-2B PCL "1" COM AT CEN OF SEC 32, TH N 00-58-32 W 102.86 FT, TH N 64-56-32 W 519.57 FT, TH N 68-27-02 W 833.20 FT, TH S 02-43-29 W 272.79 FT TO POB, TH CONT S 02-43-29 W 125.00 FT, TH S 87-52-25 W 463.40 FT, TH N 08-16-58 W 130.00 FT, TH N 88-25-31 E 487.93 FT TO POB, PT OF NW 1/4 SEC 32, T1S-R3E 1.39 AC.	E -05-32-258-007	*OLD SID - E 05-050-028-00 LY 38-28 LOT 28 CEDAR GROVE SUBDIVISION.	E -05-32-325-011	*OLD SID - E 05-090-037-00 LY 42-37 LOT 37 GRIFFIN'S SUBDIVISION.
E -05-32-255-007	OWNER REQUEST **FROM 0532255003 07/27/98 LY 32-3A-2C PCL "1" COM AT CEN OF SEC 32, TH N 00-58-32 W 102.86 FT, TH N 64-56-32 W 519.57 FT, TH N 68-27-02 W 833.20 FT TO POB, TH S 02-43-29 W 272.79 FT, TH S 88-25-31 W 182.17 FT, TH N 06-33-29 E 336.06 FT, TH S 72-55-53 E 65.51 FT, TH S 68-27-02 E 101.13 FT TO POB, PT OF NW 1/4 SEC 32, T1S-R3E 1.20 AC.	E -05-32-258-008	*OLD SID - E 05-050-027-00 LY 38-27 LOT 27 CEDAR GROVE SUBDIVISION.	E -05-32-325-012	*OLD SID - E 05-090-036-00 LY 42-36 LOT 36 GRIFFIN'S SUBDIVISION.
E -05-32-255-008	OWNER REQUEST **FROM 0532255003 07/27/98 LY 32-3A-2D PCL "1" COM AT CEN OF SEC 32, TH N 00-58-32 W 102.86 FT, TH N 64-56-32 W 519.57 FT, TH N 68-27-02 W 833.20 FT, TH N 72-55-53 W 65.51 FT TO POB, TH S 06-33-29 W 336.06 FT, TH S 88-25-31 W 305.76 FT, TH N 08-16-58 W 162.64 FT, TH S 55.65 FT ALNG CURV LFT RAD=197.51 FT CH=N 16-21-17 W 55.47 FT, TH N 47-49-49 E 273.35 FT, TH S 72-55-53 E 188.80 FT TO POB, PT OF NW 1/4 SEC 32, T1S-R3E 2.66 AC.	E -05-32-258-009	*OLD SID - E 05-050-026-00 LY 38-26 LOT 26 CEDAR GROVE SUBDIVISION.	E -05-32-325-013	*OLD SID - E 05-090-034-00 LY 42-34 LOTS 34 & 35 GRIFFIN'S SUBDIVISION
E -05-32-255-010	OWNER REQUEST **FROM 0532255003 07/27/98 **FROM 0532255004 07/27/98 LY 32-5A COM AT CEN OF SEC 32, TH N 00-58-32 W 102.86 FT, TH N 64-56-32 W 519.57 FT, TH N 68-27-02 W 833.20 FT, TH S 02-43-29 W 522.79 FT TO POB, TH CONT S 02-43-29 W 168.41 FT, TH S 87-15-03 W 185.45 FT, TH N 57-30-30 W 259.63 FT, TH 25.00 FT ALNG CURV RT RAD=67.75 FT CH=N 46-56-07 W 24.86 FT, TH N 87-15-00 E 430.89 FT TO POB, PT OF NW 1/4 SEC 32, T1S-R3E 1.20 AC.	E -05-32-258-010	*OLD SID - E 05-050-025-00 LY 38-25 LOT 25 ALSO SE 1/4 20 FT OF LOT 57 CEDAR GROVE SUBDIVISION.	E -05-32-325-014	*OLD SID - E 05-090-032-00 LY 42-32 LOTS 32 & 33 GRIFFIN'S SUBDIVISION
E -05-32-256-001	*OLD SID - E 05-060-012-00 LY 39-12A LOTS 40-43 INCL CEDAR GROVE SUB NO. 1	E -05-32-258-012	*OLD SID - E 05-050-022-00 LY 38-22 LOT 22 CEDAR GROVE SUBDIVISION.	E -05-32-325-015	*OLD SID - E 05-090-030-00 LY 42-30 LOTS 30 & 31 GRIFFIN'S SUBDIVISION
E -05-32-256-002	*OLD SID - E 05-060-011-00 LY 39-11 LOT 39 CEDAR GROVE SUBDIVISION NUMBER ONE.	E -05-32-258-015	*OLD SID - E 05-050-019-00 LY 38-19 LOT 19 CEDAR GROVE SUBDIVISION.	E -05-32-325-016	*OLD SID - E 05-090-028-00 LY 42-28 LOTS 28 & 29 GRIFFIN'S SUBDIVISION
E -05-32-256-003	*OLD SID - E 05-060-010-00 LY 39-10 LOT 38 CEDAR GROVE SUBDIVISION NUMBER ONE.	E -05-32-258-016	TRF 1996 *OLD SID - E 05-050-018-00 LY 38-18 LOT 18 CEDAR GROVE SUBDIVISION.	E -05-32-325-017	*OLD SID - E 05-090-026-00 LY 42-26 LOTS 26&27 GRIFFIN'S SUBDIVISION
E -05-32-256-004	*OLD SID - E 05-060-009-00 LY 39-9 LOT 37 CEDAR GROVE SUBDIVISION NUMBER ONE.	E -05-32-258-017	*OLD SID - E 05-050-017-00 LY 38-17 LOT 17 CEDAR GROVE SUBDIVISION.	E -05-32-325-018	*OLD SID - E 05-090-025-00 LY 42-25 LOT 25 GRIFFIN'S SUBDIVISION.
E -05-32-256-005	TRAN -11/03/97 *OLD SID - E 05-060-006-00 LY 39-6 LOTS 34, 35 & 36 CEDAR GROVE SUB #1	E -05-32-258-018	*OLD SID - E 05-050-016-00 LY 38-16 LOT 16 CEDAR GROVE SUBDIVISION.	E -05-32-325-019	*OLD SID - E 05-090-024-00 LY 42-24 LOT 24-GRIFFIN'S SUBDIVISION, ALSO PART OF SEC 32, T1S-R3E, DESC. AS: COM AT SWCOR OF LOT 24, TH WLY 5 FT FOR PL OF BEG, TH WLY 30 FT, TH NLY 44 FT, TH ELY 46 FT TO A POINT 4 FT N OF 5 FT VV OF NW COR OF LOT 24, TH SLY 44 FT TO PL OF BEG.
E -05-32-256-008	*OLD SID - E 05-060-001-00 LY 39-1 LOTS 29 & 30 CEDAR GROVE SUB #1	E -05-32-258-019	*OLD SID - E 05-050-015-00 LY 38-15 LOT 15 CEDAR GROVE SUBDIVISION.	E -05-32-325-020	*OLD SID - E 05-090-023-00 LY 42-23 LOT 23 GRIFFIN'S SUBDIVISION.
E -05-32-256-009	LY 39-31A-2 LOT 60 CEDAR GROVE SUB NO.1	E -05-32-258-020	*OLD SID - E 05-050-014-00 LY 38-14 LOT 14 CEDAR GROVE SUBDIVISION.	E -05-32-325-021	*OLD SID - E 05-090-022-00 LY 42-22 LOT 22 GRIFFIN'S SUBDIVISION.
E -05-32-256-010	*OLD SID - E 05-060-034-00 LY 39-33 LOT 61 CEDAR GROVE SUBDIVISION NUMBER ONE.	E -05-32-258-021	*OLD SID - E 05-050-012-00 LY 38-12A LOTS 12 & 13 CEDAR GROVE SUB ASSESSED WITH 8108 050 01300.	E -05-32-325-022	*OLD SID - E 05-110-016-00 LY 44-16 LOTS 122 & 123 GRIFFIN'S SUB #2
E -05-32-256-012	*OLD SID - E 05-060-038-00 LY 39-37 LOTS 65, 66, 67 & 68 CEDAR GROVE SUB #1	E -05-32-258-022	*OLD SID - E 05-050-011-00 LY 38-11 BEG AT THE SE COR OF LOT 11, TH N 65 DEG 58' W 147.53 FT TO THE W LINE OF SAID LOT, TH N 32 DEG 58' E 26 FT TO THE NW COR OF LOT 11, TH ELY 141.6 FT TO THE NE COR OF LOT 11, TH S 20 DEG 39' W 40 FT TO THE PL OF BEG, BEING A PART OF LOT 11 CEDAR GROVE SUBDIVISION.	E -05-32-325-023	*OLD SID - E 05-110-014-00 LY 44-14 LOTS 120 & 121 GRIFFIN'S SUB #2
E -05-32-256-013	*OLD SID - E 05-060-042-00 LY 39-41 LOTS 69 THRU 74 CEDAR GROVE SUB #1	E -05-32-258-024	*OLD SID - E 05-050-010-00 LY 38-10 LOT 10 ALSO BEG AT SE COR OF LOT 11 TH N 68 DEG 21' W 149.2 FT TO THE SW COR OF LOT 11, TH N 32 DEG 58' E 9.0 FT IN THE W LINE OF LOT 11, TH S 65 DEG 58' E 147.53 FT TO THE PL OF BEG, BEING ENTIRE LOT 10 & A PART OF LOT 11 CEDAR GROVE SUBDIVISION.	E -05-32-325-024	*OLD SID - E 05-110-010-00 LY 44-10 LOTS 116, 117, 118 & 119 GRIFFIN'S SUB #2
E -05-32-256-014	*OLD SID - E 05-060-048-00 LY 39-47 LOT 75 CEDAR GROVE SUBDIVISION NUMBER ONE.	E -05-32-258-025	*OLD SID - E 05-050-009-00 LY 38-9 LOT 9 CEDAR GROVE SUBDIVISION.	E -05-32-325-025	TRAN 06/13/97 *OLD SID - E 05-110-007-00 LY 44-7 LOTS 113, 114 & 115 GRIFFIN'S SUB #2
E -05-32-256-015	LY 39-48A-1 LOT 76 CEDAR GROVE SUB NO 1 CEDAR GROVE SUB NO 1	E -05-32-258-026	*OLD SID - E 05-050-008-00 LY 38-8A LOT 6, 7, & 8 CEDAR GROVE SUB. ASSESSED WITH 8108 050 007008 00800.	E -05-32-325-026	REWRITE/SURVEY LY 32-6E BEG AT NE COR LOT 24, GRIFFIN'S SUB, TH N 42-32-00 E 38.0 FT, TH N 32-24-30 E 281.00 FT, TH N 26-19-30 E 92.8 FT, TH S 79-44-00 W 204.51 FT, TH S 06-26-00 E 212.50 FT, TH S 21-45-00 W 107.67 FT TO POB, PT OF SW 1/4 SEC 32, T1S-R3E 0.65 AC.
E -05-32-256-016	W.D. L2636 P402 **FROM 0532256006 05/08/92 **FROM 0532256007 05/08/92 **FROM 0532256011 05/08/92 LY 39-3A BEG AT THE NE CORNER OF LOT 33 OF CEDAR GROVE SUB #1 TH S 08-17-00 E 58.44 FT, TH S 57-30-30 E 108.01 FT, TH S 86-29-30 W 65.00 FT, TH N 24-06-20 W 128.44 FT, TH N 81-43-00 E 18 FT TO POBPT OF LOTS 31, 32, & 33, ALSO LOTS 62, 63 & 64 CEDAR GROVE SUBDIVISION #1.	E -05-32-258-027	*OLD SID - E 05-050-005-00 LY 38-5 LOT 5 CEDAR GROVE SUBDIVISION.	E -05-32-360-005	OWNERS REQUEST ****FROM 0532325003 12/05/96 ****FROM 0532325004 12/05/96 LY 42-47 & 48 LOT 47 & 48 GRIFFIN'S SUBDIVISION.
E -05-32-256-017	W.D. L2636 P402 **FROM 0532256006 05/08/92 **FROM 0532256007 05/08/92 LY 39-3B LOTS 31, 32, & 33 EXC THAT PART E OF FOLLOWING LINE COM AT NW COR OF LOT 33, TH N 81-43 E 79.85 FT TO POB TH S 24-06-20 E 128.44 FT TO POE CEDAR GROVE SUB #1	E -05-32-258-028	*OLD SID - E 05-050-004-00 LY 38-4 LOTS 3 & 4 CEDAR GROVE SUB ASSESSED WITH 8108 050 00400.	E -05-32-360-006	*OLD SID - E 05-090-017-00 LY 42-17 LOT 17 GRIFFIN'S SUBDIVISION.
E -05-32-257-003	*OLD SID - E 05-060-024-00 LY 39-23 LOT 51 CEDAR GROVE SUBDIVISION NUMBER ONE.	E -05-32-258-029	*OLD SID - E 05-050-003-00 LY 38-3A LOTS 3 & 4 CEDAR GROVE SUB ASSESSED WITH 8108 050 00400.	E -05-32-360-007	*OLD SID - E 05-090-016-00 LY 42-16 LOT 16 GRIFFIN'S SUBDIVISION.
E -05-32-257-006	*OLD SID - E 05-060-022-00 LY 39-22A-1A N 1/2 OF LOT 50 CEDAR GROVE SUB #1	E -05-32-258-030	*OLD SID - E 05-050-002-00 LY 38-2 LOT 2 CEDAR GROVE SUBDIVISION.	E -05-32-360-008	*OLD SID - E 05-090-015-00 LY 42-15 LOT 15 GRIFFIN'S SUBDIVISION.
E -05-32-257-007	*OLD SID - E 05-060-021-00 LY 39-21 SWLY 1/2 OF LOT 48 & ALSO LOT 49 CEDAR GROVE SUB #1	E -05-32-258-031	*OLD SID - E 05-050-001-00 LY 38-1 LOT 1 CEDAR GROVE SUBDIVISION.	E -05-32-360-009	*OLD SID - E 05-090-014-00 LY 42-14A LOTS 13 & 14 GRIFFIN'S SUBDIVISION 01400.
		E -05-32-300-002	ASSR REQUEST **FROM 0532258011 07/07/97 **FROM 0532258002 07/07/97 LY 38-23A-1 LOTS 23, 24, & 55 CEDAR GROVE SUB NO. 1 OWNERS REQUEST LY 38-20, 21 LOTS 20 & 21 CEDAR GROVE SUBDIVISION. Split on 05/12/1999 from E -05-32-258-014 E -05-32-258-013.	E -05-32-360-010	*OLD SID - E 05-090-013-00 LY 42-13A LOTS 13 & 14 GRIFFIN'S SUBDIVISION 01400.
		E -05-32-310-003	*OLD SID - E 05-032-036-00 LY 32-6 BEG AT SW COR OF LOT 1 GRIFFIN'S SUBDIVISION TH S 30-10 E 20.0 FT, TH S 59-50 W 7.93 FT, TH N 79-30-56 E 68.67 FT, TH N 62-26-47.2 E 104.39 FT, TH S 6-59 E 23.48 FT, TH S 69-50 W 180 FT, TH S 79-14 W 75.10 FT, TH N 14-58 W 78.58 FT, TH S 88-32 E 92.15 FT, TH N 25-20 W 16.80 FT TO POB, BEING PART OF SW FRL 114 SEC 32 T1S-R3E 0.26 AC.	E -05-32-360-011	*OLD SID - E 05-090-010-00 LY 42-10 LOT 10 GRIFFIN'S SUBDIVISION.
		E -05-32-310-004	*OLD SID - E 05-032-029-00 LY 32-6B COM AT SE COR OF LOT 60 OF CEDAR GROVE SUBDIVISION NO. 1, TH S 86 DEG 29' 30" W 31.73 FT IN S LINE OF LOT 60 FOR A PL OF BEG, TH S 89 DEG 29' 30" W 177.76 FT, TH S 24 DEG 30' E 164.85 FT, TH 183.78 FT, TH N 27 DEG 17' W 168.78 FT TO PL OF BEG, BEING A PART OF SW FRL 114 SEC 32 T1S-R3E 0.44 AC.	E -05-32-360-012	*OLD SID - E 05-090-009-00 LY 42-9 LOT 9 GRIFFIN'S SUBDIVISION.
		E -05-32-310-005	*OLD SID - E 05-032-030-00 LY 32-6(3) COM AT SE COR OF LOT 60 OF CEDAR GROVE SUBDIVISION NO. 1, TH S 86 DEG 29' 30" W 31.73 FT, TH S 27 DEG 17' E 281.31 FT FOR A PL OF BEG, TH W 192.76 FT, TH S 24 DEG 30' E 109.90 FT, TH E 192.76 FT, TH N 27 DEG 17' W 112.52 FT TO PL OF BEG, BEING A PART OF SW FRL 114 SEC 32 T1S-R3		



Chopsticks

Steven Shepherd (left), William Singleton, Aidan Fahle and David Hill, pupils at South Meadows Elementary School in Chelsea, enjoyed celebrating the Chinese New Year by sampling Chinese food. The children also learned about New Year customs, made "lucky money" envelopes and listened to Chinese folk tales.

Photo by Allison Marable

'The Chocolate Bear Burglary' promises laughs



LISA ALLMENDINGER

BOOK REVIEW

I came across author JoAnna Carl (a pseudonym for an undisclosed "famous" mystery writer) quite by accident. It was through a book-club offer.

As the editor of a cat magazine, I purchased her first novel "The Chocolate Cat Caper" when I saw a beautiful long-haired cat on the cover and knew the subject would interest my readers. From the first page of this debut, I was hooked.

Her sequel, "The Chocolate Bear Burglary: A Chocoholic Mystery," which is available in paperback, is even better. Both mysteries are set in the fictitious town of Warner Pier, a touristy

spot somewhere near Grand Rapids, I assume, because The Grand Rapids Press is referred to as the local paper.

"Chocolate Bear" takes place in the winter during the planning stages of a Teddy Bear promotion, the brainchild of the local chamber of commerce to entice visitors to Warner Pier during the off-season.

The town is so wonderfully depicted that I wanted to get in my van and drive there. First stop, TenHuis Chocolate, where the two main characters work.

Aside from giving readers a wonderful look inside the business of chocolate making and great chocolate trivia, the book features the laugh-out-loud antics of Lee McKinney, a transplanted Texan beauty queen who has an uncanny knack for stumbling into murders and making scrambled eggs out of the English language.

When she gets excited, Lee uses the wrong, but same-sounding word, when she speaks. How can you not

enjoy a chuckle when Lee says things like "grass destroyer" when she means "grass installer"?

Then there is Aunt Nettie, who is the matriarch owner of TenHuis Chocolate, a place so wonderfully described that you can almost taste the chocolates while reading the book.

Oh yeah, and there's a murder or two that Lee must solve to save a friend, or in this book, her former stepson, from taking the rap for as the action unfolds.

Both of these books are fun, quick, entertaining reads that will capture the hearts of Michiganders and chocolate lovers of all ages.

"The Chocolate Bear

**SUPPORT
YOUR
LOCAL
MERCHANTS**

Program set for Feb 28

Preservation Chelsea is offering a photographic tour of "Agriculture in America" 7:30 p.m. Feb. 28 at the Chelsea Depot, 125 Jackson St., in Chelsea.

Local photographer Andrew Sacks, a national photojournalist who has toured the country taking photos of American farms, is the event's special guest. Farmland preservationist Barry Lonik and local organic farmer Marty Heller of Turtle Springs Farm in Sylvan Township will join him.

The event is free and open to the public. Refreshments will be available.

Burglary: A Chocoholic Mystery," is published by Signet Mystery, paperback, \$5.99.

Lisa Allmendinger is a freelance writer. She can be reached via e-mail at yan-kee@izzy.net.

LYNDON TOWNSHIP WASHTENAW COUNTY NOTICE OF PUBLIC HEARING

Continued from Page 7-D

PLEASE TAKE FURTHER NOTICE that the assessing officer has further reported that the assessment against each parcel of land within said districts is in relative portion to the whole sum levied against all parcels of land in said district as the benefit to the parcel of land bears to the total benefit to all parcels of land in said district.

PLEASE TAKE FURTHER NOTICE that the Township Board will meet in the Sylvan Township Hall, 18027 W. Old U.S. Highway 12, Chelsea, Michigan 48118 on March 10, 2003 at 7:00 p.m. Eastern Standard Time for the purpose of reviewing said project, said special assessment district and special assessment roll and hearing any objections thereto.

NOTICE IS HEREBY FURTHER GIVEN that preliminary plans describing the Project and its location in the Township and a preliminary estimate of the cost of the Project as well as the preliminary Special Assessment Roll are on file with the Township Clerk, 17751 N. Territorial Rd., Chelsea, Michigan, for public examination during regular business hours.

PLEASE TAKE FURTHER NOTICE that the owner or any person having an interest in property that is specially assessed may file a written appeal with the Michigan Tax Tribunal within 30 days after confirmation of the special assessment roll. However, appearance and protest at the public hearing on the special assessment roll are required in order to appeal the special assessment to the Michigan Tax Tribunal. An owner or other party in interest or his or her agent may (1) appear in person at the hearing to protest the special assessment, or (2) file his or her appearance or protest by letter before the close of the hearing. The Township shall maintain a record of parties who appear to protest at the hearing. If the hearing is terminated or adjourned for the day before a party is provided the opportunity to be heard, a party whose appearance was recorded shall be considered to have protested the special assessment in person.

Any person objecting to the Special Assessment District, the Project or Special Assessment Roll may file his or her objections in writing before the close of the public hearing or within such further time, if any, as the Township Board may grant.

BY ORDER OF THE TOWNSHIP BOARD,
Linda Reilly
Township Clerk

Dated: February 11, 2003

Published: February 20, 2003 and February 27, 2003

CHECK OUT OUR CLASSIFIEDS TODAY!

We would like to say...

Thank You
for your business as one of
the advertisers in
2003
Women In
Business



"Look for it
in today's paper"

- Anastasia's Sewing Shoppe • Ann Arbor Academy
- Ann Arbor Commerce Bank • Bank of Washtenaw
- Countryside Veterinary Clinic • Dance Xplosion
- Faupel & Associates • Frivolities, LTD
- Hearing Care Center • MTF Secretaries
- Phillips Automotive • Remax/Baker Group
- Remax/The Korican Team
- Saline Obstetrics
- Sue Rushlow, Reinhart & Associates
- Top Treatment Drapery
- University Bank • Weber's

ATTENTION BUSINESS OWNERS...
We have special readership
sections to put you in front
of your target market.

Call a sales

today.

Fax to 734-429-3621
☒ **Yes...I would be interested**
in information on your 2003
Special Readership Sections.

Contact Name _____

Business _____

Phone _____

Email _____

City _____

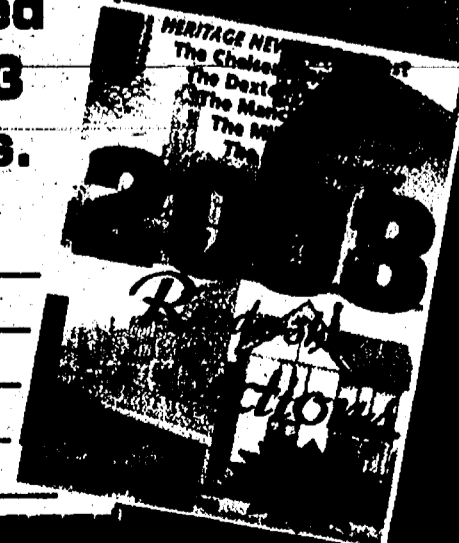

The Heritage Newspapers/West

The Saline Reporter • The Plymouth Leader • The Chelsea Standard • The Dexter Leader • The Monroe Enterprise

Central Office: 106 W. Michigan Ave., Saline, MI 48176

Phone (734) 429-7380 • Fax (734) 429-3621

MARCH • 2003

LiveWell

Community Health and Wellness Programs offered by Chelsea Community Hospital

Senior Supper Club

Tuesday, March 11 "GERD"
Jennifer Kulick, M.D.
Play Cards: 2:30-4 p.m.
Speaker: 4-5 p.m.
Supper: 5 p.m.
CCH Main Dining Room
Fee: \$6 (includes dinner)
Call (734) 475-3913 to register

Diabetes Sharing Group

Wednesday, Mar. 12
3:30-5 p.m.
"Eating Out"
Francey Wheeler, R.D.,
MHSA
White Oak Center Great Room

Sanchin-Ryu Self Defense/Karate

On going sessions -
Wed., March 12-April 30
No classes April 2
White Oak Center Great Room
Children (K-6) 6-7 p.m. \$25
Adult/Family 7-9 p.m. \$70
One Adult 7-9 p.m. \$40
Call (734) 475-4103 to register

Grocery Shopping Tours

Shop with a dietitian and
choose a variety of healthy
foods for the whole family.
6:30-8 p.m. by appointment
Farmer Jack, Chelsea
Call (734) 475-4103
Fee: \$20/person; \$30/couple

Adult CPR

(for Lay Responders Only)
American Heart Association's
CPR curriculum.
Wed., March 26, 6-10 p.m.
White Oak Center Atrium
Call (734) 475-4103 to register
Fee: \$38

Bottom Line on Kegels

Learn how to control or
stop problems with urinary
leakage!
Wed., March 26, 12-1 p.m.
White Oak Center Great Room
Call (734) 475-4103 to register
Fee: \$10

Support Groups

Chelsea Brain Injury Support Group
For Survivors, families and
friends (734) 475-4138
Wednesdays, 1-2 p.m.
CCH Woodland Room A

Chelsea Stroke Support Group

(734) 475-4040 x1064
11 am, 1st Thurs. each month,
CCH Woodland Rooms

Chemical Dependency Men's and Women's Groups

1-800-828-8020
Health Professionals in Recovery
(734) 930-0201

HOW TO REGISTER:

After phone registration,
send payment along with your
name, address, phone number
and class title to:

Chelsea Community Hospital
White Oak Center
775 S. Main Street
Chelsea, MI 48118

Offerings at the Wellness Center:

Complementary & Alternative Medicine Series

"Herbs and Supplements"
Robert C. Campbell, Pharm. D.
CCH Pharmacist
Thursday, March 13, 7-8 p.m.
Chelsea Health and Wellness
Center Conference Room
Call (734) 475-4100 to register

Yoga

Mon., March 10-Apr. 28
Beginner 4:45-5:45 p.m.
Intermediate 6-7 p.m.
Non-member fee: \$40
Non-member Senior (55+): \$37
*Member Fee: \$27

Senior Yoga

Wednesdays
Mar. 12-Apr. 30, 3-4 p.m.
Non-member fee: \$60
Non-member Senior (55+): \$55
*Member Fee: \$40

*CCH Health & Wellness
Member

For information regarding the
above, call (734) 475-4100.

Visa and Mastercard Accepted

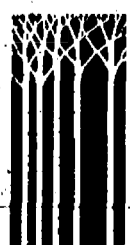

Chelsea
Community
Hospital

Visit our Web site: www.cch.org